The Falcon
1968

The Falcon

Nineteen Hundred Sixty Eight

WEST HENDERSON HIGH SCHOOL
Route 5, Hendersonville
North Carolina

COACH JIM DAYE

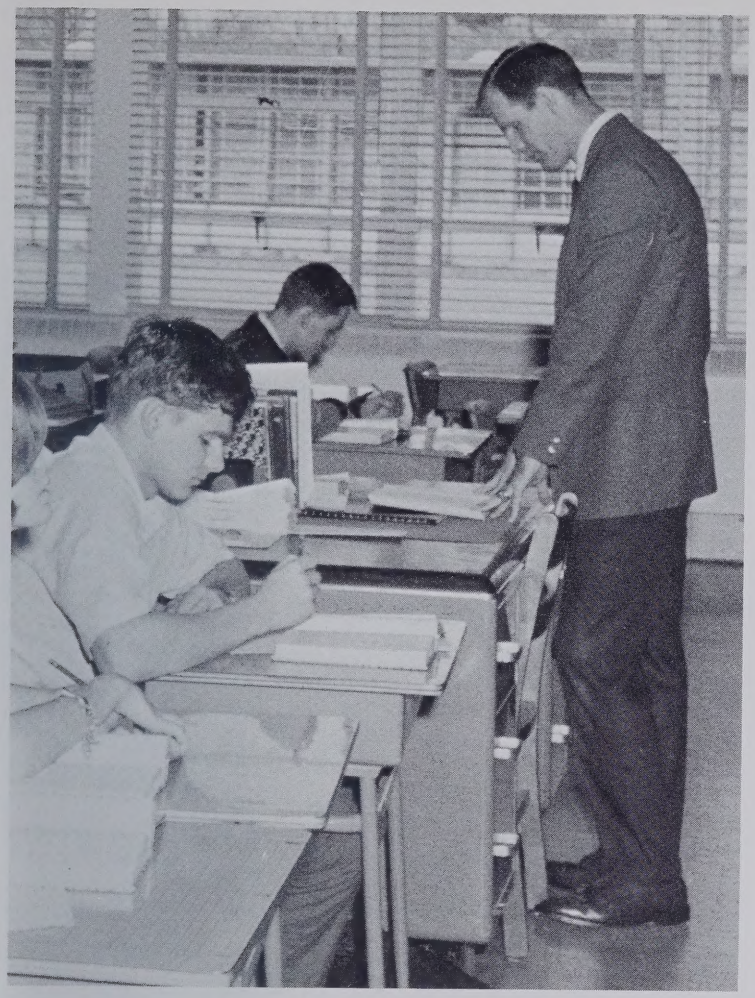

DEDICATION

How does one say what a person is worth? We, the students at West, are just now beginning to realize the treasure that we lost when Coach Daye left us to return to his Alma Mater, Appalachian State University. As a coach, as an algebra teacher, and as a person, he could only be classified as "A-1" and be valued as "priceless." His contributions to the athletic program are countless, and his classes are remembered by many as the favorite period of the day—not that all were excellent algebra students, but that the teacher was able to maintain discipline without being dictatorial, to command respect without being overbearing, and to have fun without losing his dignity. We therefore wish to express our admiration and thanks by dedicating the 1968 FALCON to Coach Jim Daye.

ALMA MATER

To thee our Alma Mater
We pledge our love so true;
We dedicate our colors,
The red and white and blue.
In these, our halls of learning,
True knowledge you impart;
May you remain forever
Within our heart.

Thou art a light to guide us,
A beacon always strong,
Our source of inspiration
To teach us right from wrong.
Thy loyal sons and daughters
Forever we shall be,
Devoted always to thy cause
In trust and loyalty.

FOREWORD

In preparing the 1968 FALCON, the staff, believing the old cliché that one picture is worth a thousand words, has striven to let scenes of "Life on the Hill" speak for themselves. One photograph of the Powder Puff game recalls more memories of bruises, fun, and ridiculous costumes than four pages of print. Please accept this yearbook portraying the triumphs, honors, trials, and defeats of West High students and faculty as they continue in the Falcon tradition.

CONTENTS

Faculty	7
Curriculum	13
Students	21
Activities	79
Athletics	101
Hall of Fame	119
School Life	131
Advertisements	147

COUNTY ADMINISTRATION

Mr. J. M. Foster
Superintendent

Mr. Glenn C. Marlow
Assistant Superintendent

CLERICAL STAFF

Miss Lula Burrell, Mrs. Bernice Black, and Miss Grace Ledbetter. Missing is Mrs. Gladys Burns.

Mr. L. C. Youngblood
Chairman, Henderson County
Board of Education

Mr. Pierce P. Henderson
Junior and Senior
High School Supervisor

FACULTY

PRINCIPALS

PRINCIPAL
Mr. Odell E. Griffin, B.S., M.A.
Western Carolina College
George Peabody College
for Teachers

ASSISTANT PRINCIPAL
Mr. Tom Wilson, B.S.
Appalachian State University

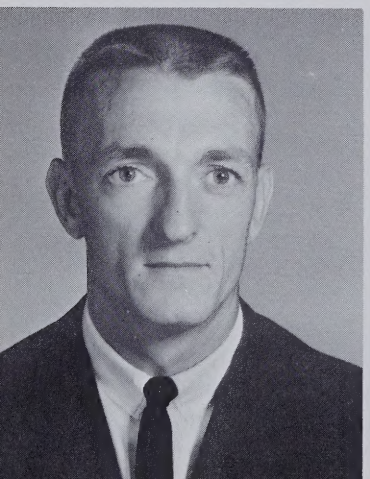

Students of West High have their principal to thank for West's being the school that it is, for in his five years here, Mr. Odell Griffin has brought about many changes. He is aided by Mr. Tom Wilson who, in addition to being Athletic Director, has the responsibilities of being assistant principal. Since accepting this position, he has proved to be as capable an administrator as he has been a coach. These two men are to be saluted for their work in behalf of the student body of West Henderson High.

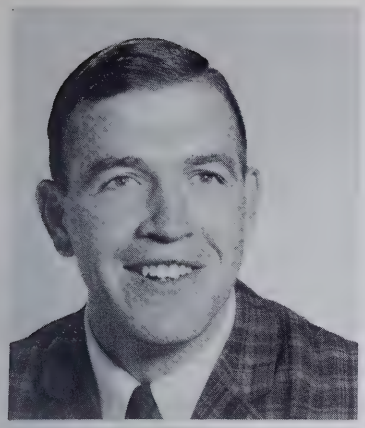

Mr. Larry Brooks, B.S.
Biology, Coach
Western Carolina University

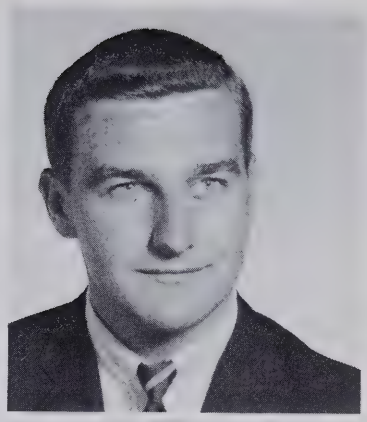

Mr. Arnold Bryson, B.S.
Mathematics
Mars Hill College

Mrs. Florence H. Burgoon, B.A.
Geography, Latin
Otterbein College

Mrs. Sue Corpening, B.S.
Home Economics
U. N. C. at Greensboro

Mr. MacArthur B. DeHart, B.A.
French
Western Carolina University

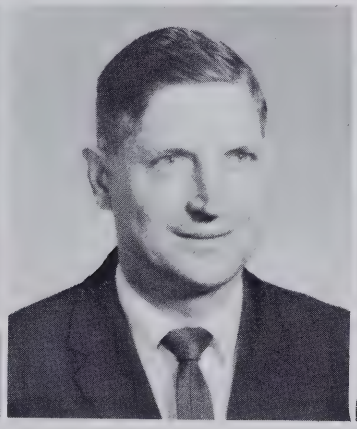

Mr. John H. Dickson, B.A., M.A.
Driver Education
Bob Jones University

Mrs. Nelle Dotson, B.S.
Home Economics
U.N.C. at Greensboro

Mrs. Elizabeth Ferris, B.S.
English
Western Carolina University

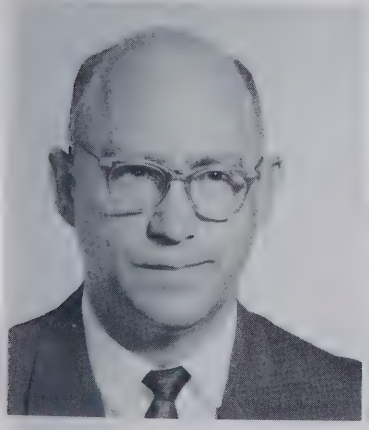

Mr. Joe W. Francis, B.S.
Agriculture
N.C. State University

Mrs. Brenda C. Gray, B.S.
Business Education
Mars Hill College

Mr. Herman E. Haynes, B.S.
Business Education
Western Carolina University

Miss Mary Ruth Heil, B.S., M. Ed.
Guidance
Ohio State University,
Wayne State University

Mrs. Evelyn Hill, B.S.
Business Education
Appalachian State University

The flowering of knowledge?

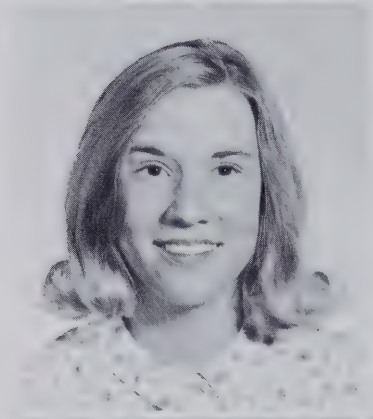

Miss Janice Hoke, B.A.
English
U.N.C. at Greensboro

Mr. John S. Hollamon, B.S., M.S.
Agriculture
N.C. State Universtiy

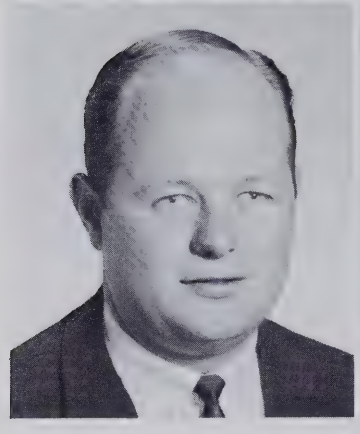

Mr. William E. Jarvis, B.S.
Chemistry, Physical Science
Mars Hill College

Mrs. Deborah S. Johnson, B.A.
English
Emory University

Mrs. Carrie H. Kirby, B.S.
Business Education
Winthrop College

Mr. Joseph Laughter, B.S.
Science
N.C. State University

Mrs. Alice G. Lawson, B.S.
English
Western Carolina University

Mr. Norman Link, B.S.
History
Western Carolina University

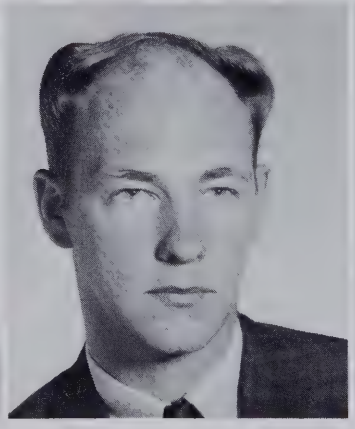

Mr. Dale Maxwell, B.S.
Distributive Education
Mars Hill College

Mr. Harold McLaughlin, B.S.
Introduction to Vocations
Technical Drafting
Western Carolina University

"An opening where? In Florida?!"

Mrs. Shirley McLaughlin, B.S.
Library Science
Western Carolina University

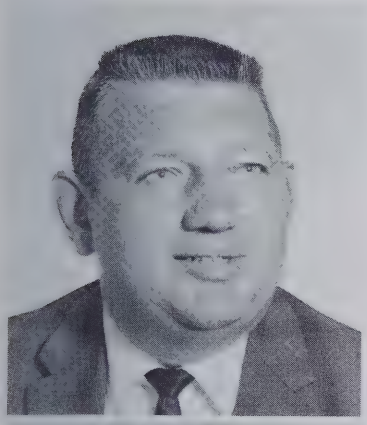

Mr. A.D. Payseur, B.S.
Mathematics, Business Education
Western Carolina University

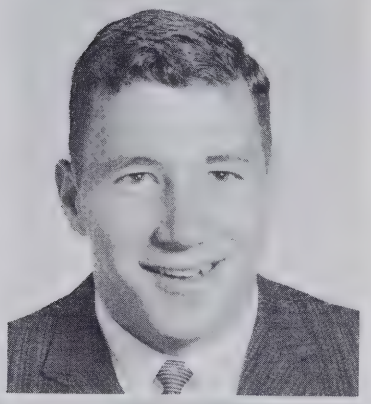

Mr. Michael Pearson, B.S.
Civics, History, Coach
Western Carolina University

Mrs. Gail Riggs, B.S., M.A.
English
Appalachian State University

Mrs. Lynn R. Roberts, B.A.
English, Speech and Drama
U.N.C. at Greensboro

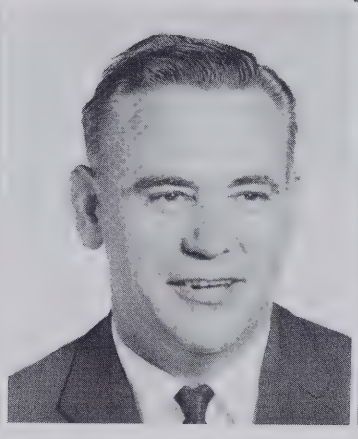

Mr. Howard Rudisail, B.S., M.S.
Mathematics
Western Carolina University

Mr. Corum S. Smith, B.S., M.S.
Science
Western Carolina University

Miss Flo Williams, B.S.
Physical Education, Music
Wesleyan College

Mr. Tom Wilson, B.S.
Physical Education, Coach
Appalachian State University

Mr. Harry D. Woodson, B.A.
History, Economics and Sociology
Lenoir-Rhyne College

Mr. Wade Worley, B.A., M.A.
Special Education, Latin
Furman University

STUDENT TEACHERS

Mr. Jack Moose
Biology, Coach
Western Carolina University

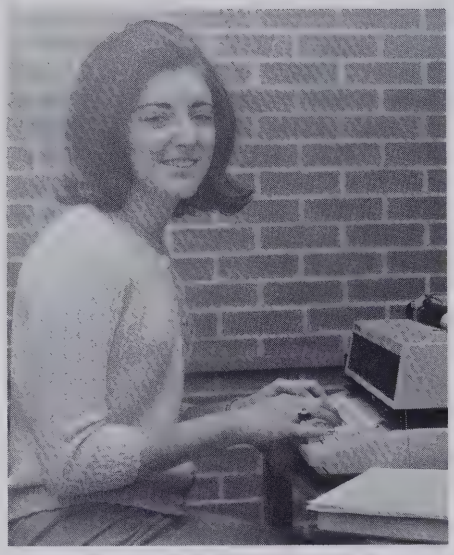

Mrs. Nelda Scroggs
Business Education
Western Carolina University

Miss Jewel Gilbert
Home Economics
Western Carolina University

CLERICAL

Mrs. Sue Fox
Secretary

Mrs. Janice Brooks
Library Aide

Mrs. Billie Dalton
Teacher Aide

CURRICULUM

RESEARCH DEPARTMENT

West Henderson offers a wide variety of sciences, including chemistry, physics, biology, general and physical sciences.

Science stimulates thought and satisfies curiosity. It gives one a basic concept of the world around him, and enables him to better communicate with the people he meets from day to day.

Chemistry

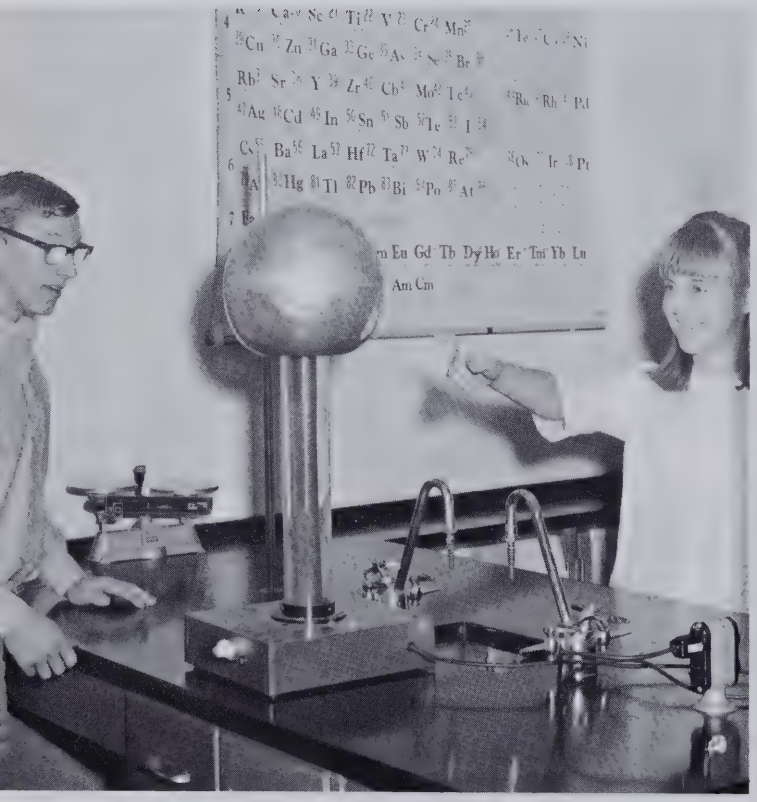

Physical Science

Biology

MATH DEPARTMENT

The Math Department at West Henderson tries to meet the learning needs of every student. It stimulates logical and scientific thinking by offering courses in algebra, geometry, advanced math, general math, and business arithmetic.

The study of any form of mathematics exercises the mind and is beneficial in many areas of work.

ENGLISH DEPARTMENT

The English Department of West High is designed to instill in the minds of the students the fundamentals of the English language.

West's English Department feels that whether a student is going on to higher education, or whether he plans to begin work soon after graduation, he must be able to use the English language—and use it well.

TECHNICAL DRAFTING

Technical drafting is an elective course for seniors who have an interest and need for learning and using the universal language of drawing. It includes many types of mechanical drawing such as map drafting, house plans, other architectural drawing, and pictorial drawing in the isometric and perspective.

These students must follow directions carefully and be neat and exact in using their instruments to turn out quality work.

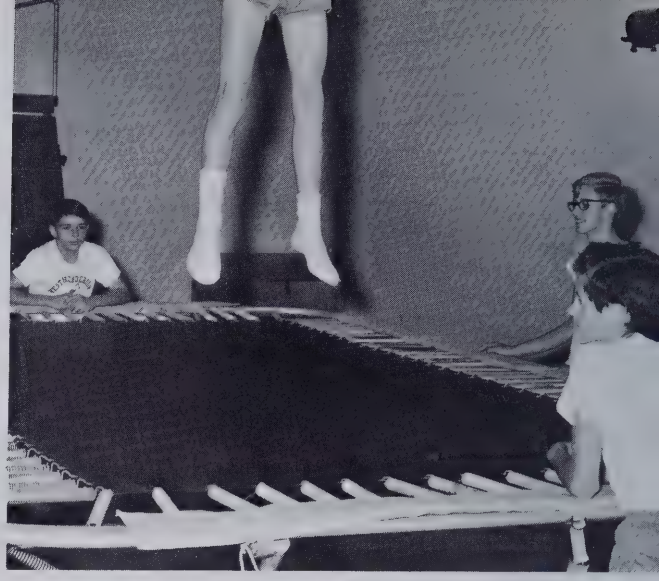

PHYSICAL EDUCATION

Since physical education is an important part of the scho curriculum, it is required for all freshmen who come to We High. An advanced course is also offered to upper classme

The Physical Education Department of West High tries teach co-operation, fitness, and sportsmanship through phy cal activity.

SPEECH AND DRAMA

In the speech and drama class, speech is studied the first semester. It includes the fundamentals of communication and public speaking. Probably the most interesting phases of the speech unit are the pantomimes and the group discussions.

The second semester is devoted to the appreciation of dramatics, primarily through preparing and staging a play. The highlight of this unit is the production of a short play which is usually presented in an assembly program.

LANGUAGE DEPARTMENT

The study of a foreign language is important. It adds to ou cultural knowledge and contributes to the understanding an appreciation of other people.

This year West's Language Department consists of French I II, III, and Latin I and II. Each of these courses demands ex actitude, a needed essential in living.

AGRICULTURE DEPARTMENT

A vocational agriculture course is provided at West Henderson for boys who have a special interest in agriculture and wood craft. This course helps boys to develop the abilities that will help them make worth-while contributions to society.

IOME ECONOMICS DEPARTMENT

Home Economics is designed to teach girls the fundamentals for living. It teaches them not only how to cook and sew, but how to work together and how to live with their families and with other people.

Home economics prepares girls to meet their roles in life as wives and mothers. In short, this course prepares them for a successful marriage and a good family life.

LIBRARY SCIENCE

West Henderson's library offers a large selection of fiction and non-fiction books for the use of teachers and students. It provides a quiet, relaxing place for reading good books, magazines, reference material, or the daily newspaper.

Mrs. McLaughlin, our librarian, along with her assistant, Mrs. Brooks, and twenty-four library science students have done their best this year to make the library one of the most interesting places at West High.

SPECIAL EDUCATION CLASS

For the past three years, West Henderson has offered a special education class. The instructor of this class is Mr. Wade W. Worley. Under his supervision, the class has made great progress in learning English, reading, and the basic fundamentals of education.

SOCIAL SCIENCE DEPARTMENT

The Social Science Department of West Henderson is designed with the intention of inspiring students as they become responsible citizens in an ever-growing, ever-changing world. It strives to give students an appreciation of the world in which they live through a knowledge of the past as well as the present.

West Henderson's Social Science Department offers courses in U.S. history, economics, world history, geography, civics, and sociology.

GUIDANCE DEPARTMENT

To help and guide students at West in making decisions which will affect their future in many ways, West Henderson High offers a Guidance Department. Here students can discuss such matters as scholarships, colleges, and vocations. They get expert advice and counsel from Miss Heil, our guidance counselor.

Typing

Office Practice

BUSINESS DEPARTMENT

For students who want to develop the skills, techniques, and attitudes which are expected of them by prospective employers and clients, West Henderson offers a wide selection of business courses. Among these courses are Typing I, II; Shorthand I, II; office practice; bookkeeping; business English; and general business.

These courses will enable students to obtain interesting and profitable careers in today's business world.

CHORUS CLASS

A class in chorus is offered at West High for those students who are interested in music and who possess talents in this field. Under the direction of Miss Williams, the chorus class plans and presents programs of musical entertainment for the student body.

In the past it has always been the job of the chorus class to provide music for graduation exercises.

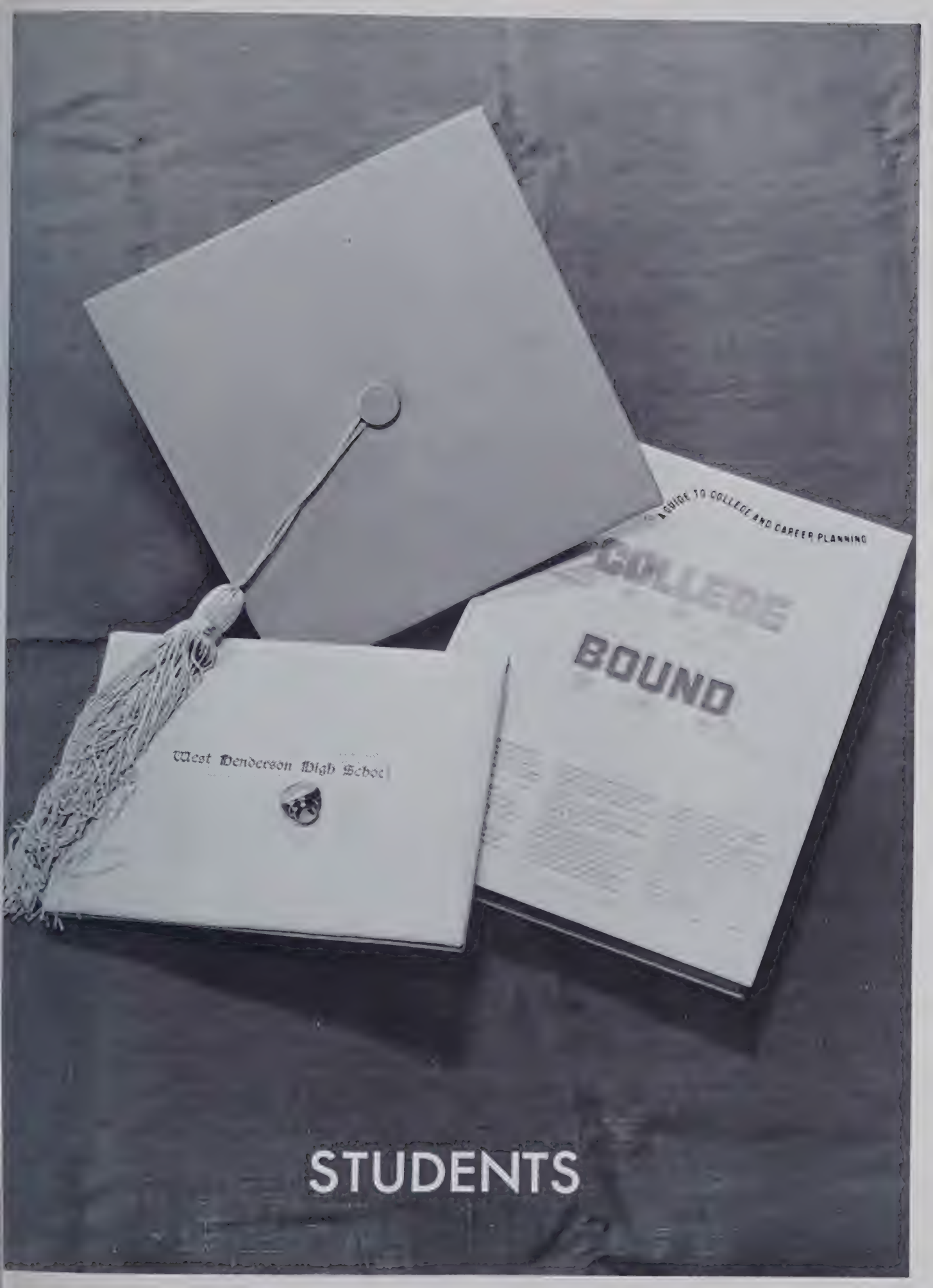
A GUIDE TO COLLEGE AND CAREER PLANNING
COLLEGE
BOUND
West Henderson High School

STUDENTS

SENIOR CLASS OFFICERS

President . . . . . J.B. King
Vice-President . . . . . Jerry Hollingsworth
Secretary . . . . . Sarita Shealy
Treasurer . . . . . Colette Worley

SENIORS

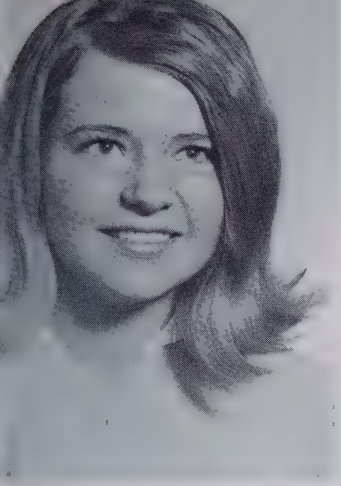

Carolyn Elaine Allen
"Carolie"

Block F Club 4; Glee Club 1; FHA 1; Homeroom Vice-President 1, Secretary 2; Health Careers 3; Science Club 2,3,4, Program Chairman 3; Homecoming Court 2.

Martha Jane Allison

FALCON STAFF 4; Beta Club 3,4; Forensic Club 1,2, Secretary 2; FHA 1,2,3, Parliamentarian 1, Degree Co-Chairman 2, Secretary 3; Marshal 3; Homeroom President 2, Vice-President 4; FTA 3,4; Student Council 4; Betty Crocker Homemaker of Tomorrow Award.

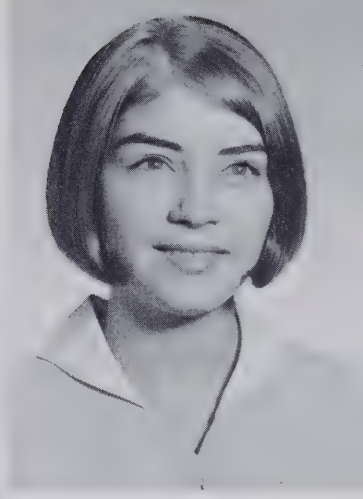

Sandra Jean Allison
"Sandy"

Beta Club 3,4, Secretary 3; French Club 2; FHA 1,2; J.V. Cheerleader 2; Homeroom Treasurer 2; Drill Team 3,4; D.A.R. Citizenship Award 3.

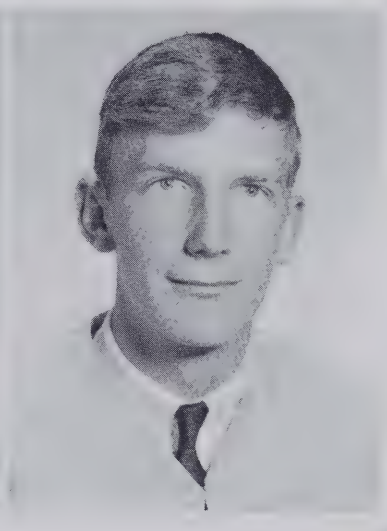

John Walter Ammons

Sylva Webster 1; Fairmont High 2; Forensic Club 3; Science Club 4, Program Chairman 4.

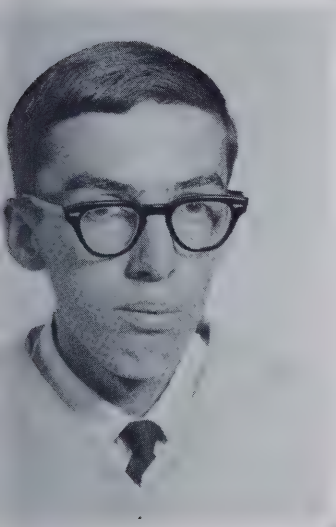

Phillip Wesley Baker
"Scott"

FFA 1,2,3,4; Chess Club 3.

Randy Alvin Ballinger
"Pinky"

FFA 1,3,4, Reporter 3, Treasurer 4.

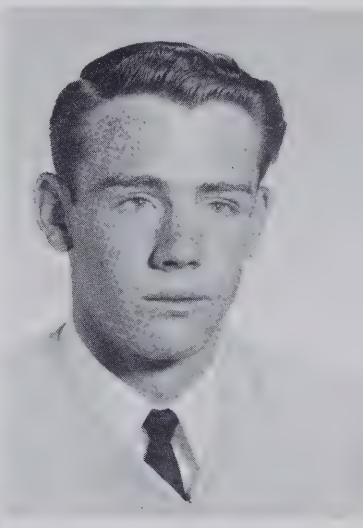

Sandra Gail Banks

FHA 1,2; Homeroom President 1; FTA 3,4.

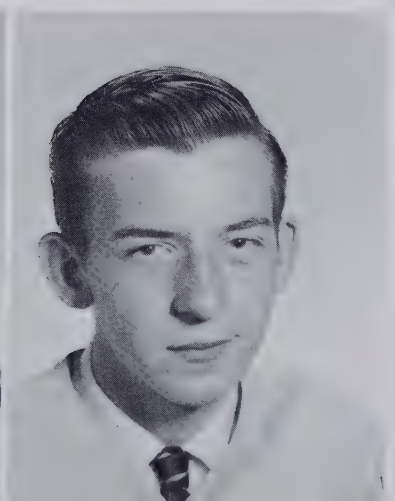

Patrick Hicks Barnwell

FFA 1,2,3,4.

SENIORS

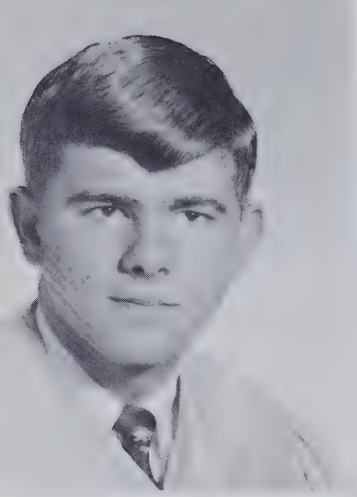

Quay Harrison Beck, Jr.

Christ School 1,2; Beta Club 4; Track Team 3; Key Club 4; "Oliver" 3.

John Earl Bishop

Homeroom Treasurer 3; Pep Club 1,2; Student Bus Driver 3,4.

Epatia Augustinos Bishop
"Epo"

Homeroom Vice-President 2, Secretary 4; Pep Club 1.

Truett Ray Blythe

FFA 1; DECA 4.

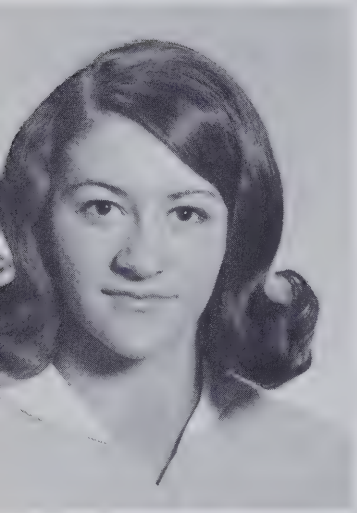

Linda Carol Boyer

DECA 3, DECA Sweetheart, DECA Secretary, DECA Treasurer 3; Pep Club 1.

Jimmy Dean Brackett

FFA 3,4.

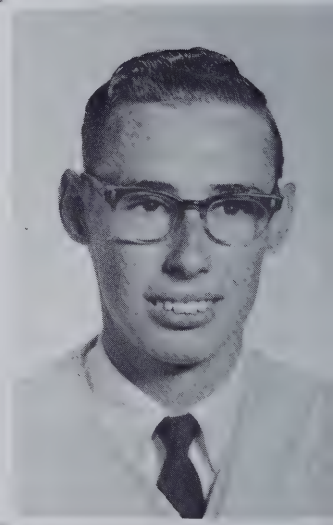

Martha Ann Brevard
"Marty"

Block F 3,4; Cheerleader 2,3; Homeroom President 1, Vice-President 2; Student Council 2.

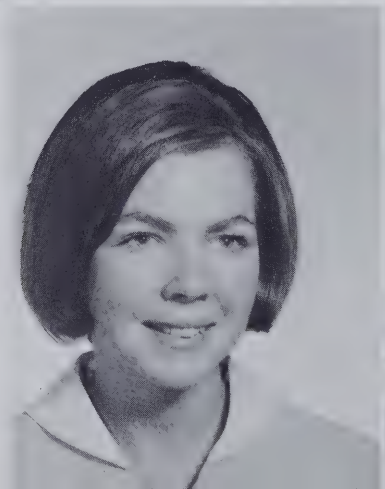

Rachel Ann Brittain

Glee Club 1.

SENIORS

Norman Thomas Bryant

T. C. Roberson 1,2; FFA 4; DECA 4.

Walter Ray Bryson, Jr.

Block F 4; Baseball 1,2,3,4; Football 1,2,4; Homeroom President 3; F.C.A. 4; Wrestling Team 4, Captain 4; Pep Club 1,2,3,4; Cross Country 3.

Robert Bowman Butts
"Bobby"

Turner Ashby High School, Harrisonburg, Va. 1,2; Football 4.

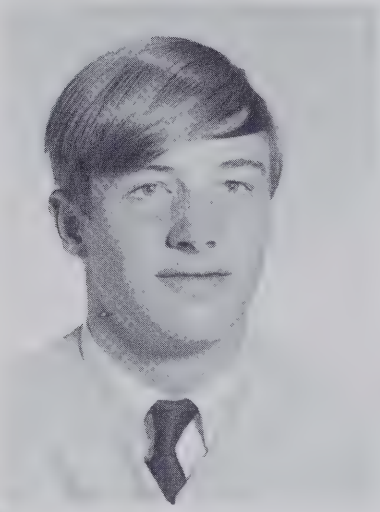

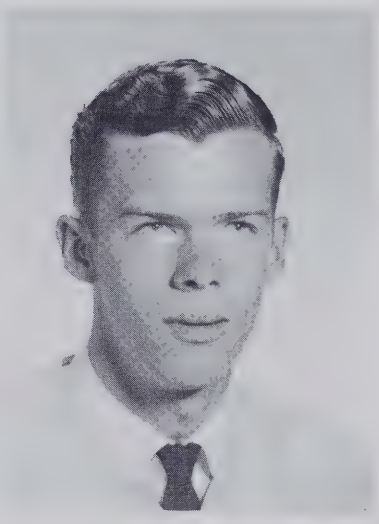

Robert Lee Byrd
"Bobby"

FFA 1,2,3,4; DECA 4.

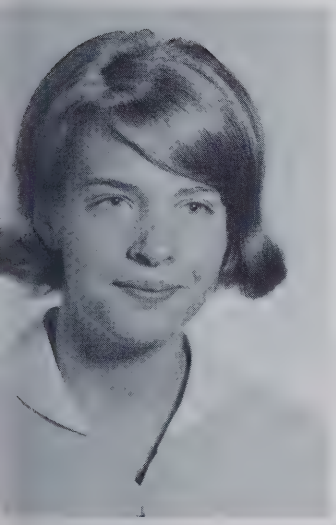

Judy Ann Byrd

High Flier Staff 4; Glee Club 1.

Dale Diane Cairnes

FALCON STAFF 4; Glee Club 1; Health Careers 4.

Victoria Earlina Capell
"Vickie"

Glee Club 1; FHA 1; Health Careers 1,2,3,4, President 4.

Patricia Ann Caroway
"Pat"

High Flier Staff 4; Pep Club 1,2.

SENIORS

Susan Frances Case
"Suzy"

Glee Club 1; Health Careers 2,3,4, Historian 4.

John Franklin Cely
"Johnny"

Pep Club 1.

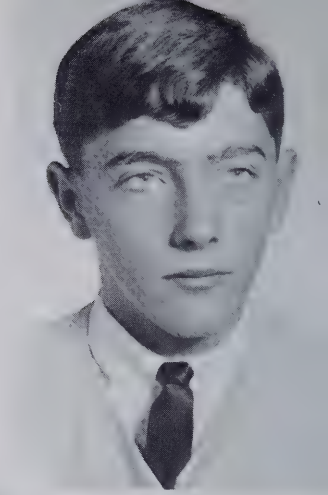

Linda Jane Challand

Brookside Jr. High 1; Typing Award 3.

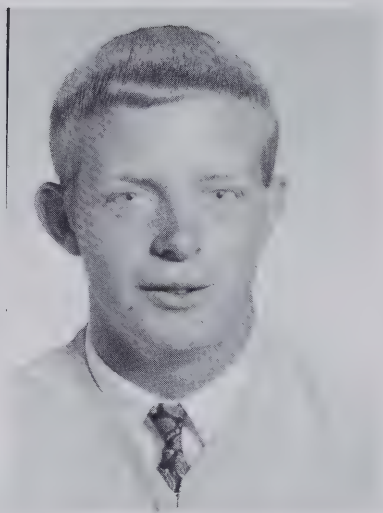

Jerry Wayne Connelly
"Seaclipse"

Clyde Erwin 2; Block F
FFA 1,2,4; Football 1,3,4; Ba
ketball 4; Baseball 2,3,4; FC
4; Wrestling 4; Pep Club 1,2,4

Jane Suzanne Corn
"Susie"

Dramatics 3; Glee Club 1; Health Careers 3,4; "Oliver" 3; DECA 4, Treasurer 4; Pep Club 1.

Edna Irene Cox

Pep Club 1,2.

Richard Nelson Cunningham
"Dick"

FALCON STAFF; Block F Club 1,2,3,4; Pep Club 1,2,4; Football Statistician 4; Cross Country Team 4; Baseball 1,2, 3,4; Homeroom Secretary 1, Treasurer 2,4; Key Club 4; FCA 1; Basketball 1,2,3,4, Co-Captain 1, Captain 4; Most Valuable Player 1, All-Conference 3, All-Tournament 1,2; Civitan Leadership Award 3.

Etta Victoria Cunningham
"Vickie"

Block F Club 2,3,4; Glee Clu
1; Homeroom Secretary 1,2
Treasurer; Health Careers 3,4
Science Club 1; Pep Club 1
Basketball 1,2,3,4; All-Confe
ence Team 2.

SENIORS

Michael Lamar Dalton

Block F Club 2,3,4; Beta Club 3,4; Football 2,3,4; Baseball 1,2,3; Class Vice-Pres. 2; Key Club 3,4; FCA 1,2,3,4; Pep Club 1,2; Basketball 1,2,3,4, Captain 2, All-Conference 3; Three-Letterman Award 3; Chemistry Award 3; Homeroom Vice-Pres. 2.

Alfonso Calvin Darity

Ninth Avenue 1; FFA 2,4; DECA Club 4, Parliamentarian 4.

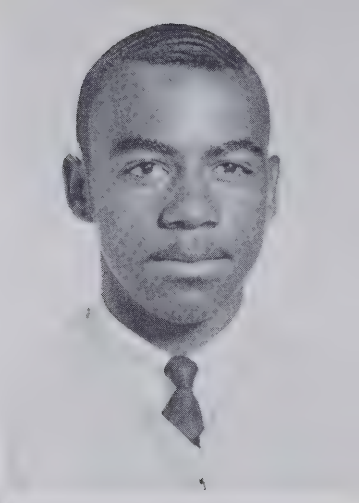

Donald Michael Davidson

FFA 1,2,3,4; Football 1,3; Science Club 1,2,3,4; FCA 3; Student Bus Driver 3,4.

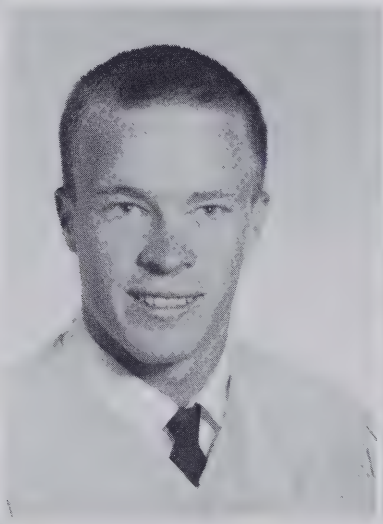

Barbara Jane Davis
"Janie"

Carolyn Faye Davis

FALCON STAFF

Patricia Ann Dockery
"Pat"

Pep Club 1.

Stanley Sherman Ducker

FFA 1,2,3,4, Treasurer 2, Secretary 3,4.

Melba Louise Dunlap

Pep Club 2,4; "Oliver" 3.

SENIORS

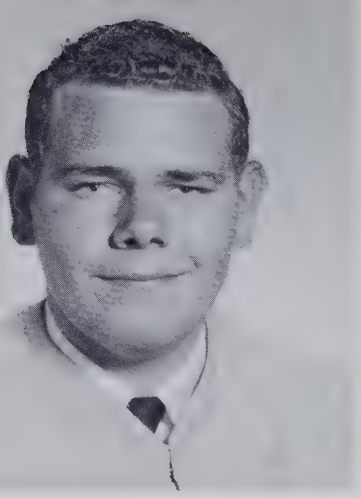

Michael Albert Edney
FFA 1,2,3,4.

Olivia Marilyn Evington
FHA 1; Pep Club 1.

Josephine Elizabeth Featherstone
"Josie"
DECA Club 4.

Tony Lee Foti
Forensic Club 1,2; DECA Clu
4; Chess Club 1,2; Pep Club 2.

Thomas Edward Fowler
"Joe"
Class Treasurer 3; Homeroom Treasurer, President 2, Vice-President 3,4; Student Council 3.

David Lawson Franklin
FFA 1,2,3,4.

Evelyn Mae Franklin
Glee Club 1.

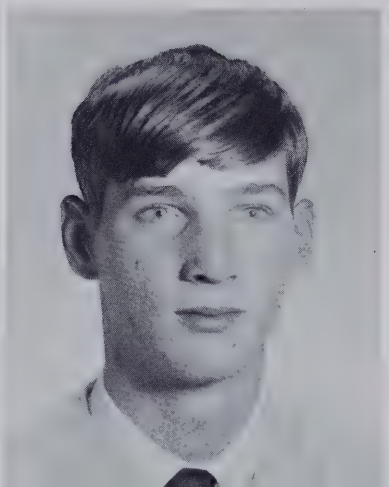

Joseph Joshua Freeman

SENIORS

Marilyn Cecelia Gaines

Allen High 1,2,3.

Mary Frances Galloway
"Frankie"

DECA Club 4, Secretary 4; Pep Club 1,2.

Garry Brown Gilliam

FFA 2,3,4.

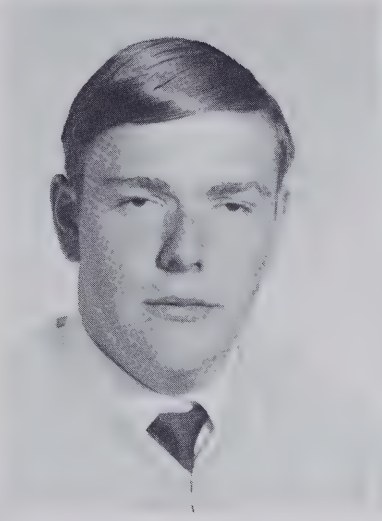

Cynthia Belle Gilreath
"Cindy"

FHA 1,2,3; Pep Club 1,2.

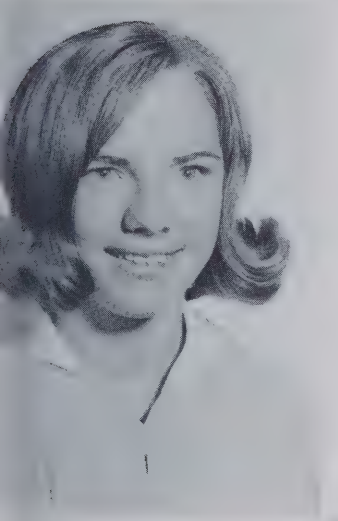

Kathy Dianne Goforth

Block F Club 3,4, Vice-President 4; FHA 1,2; Cheerleader 1,2,3,4, Captain 1,4; Student Body Secretary 3; Class Treasurer; Homeroom President 1, Secretary 2, Treasurer 4; Student Council 2,3,4; Homecoming Court 3, Homecoming Queen 4.

Ann Mitchell Goodson

FALCON STAFF; Beta Club 3,4, Vice-President 3; Forensic Club 1,2,3,4, President 3, Treasurer 2; Dramatics 2,3; FHA 1,2,3, Vice-President 1; Marshal 3; Homeroom Treasurer 4; "Oliver" 3.

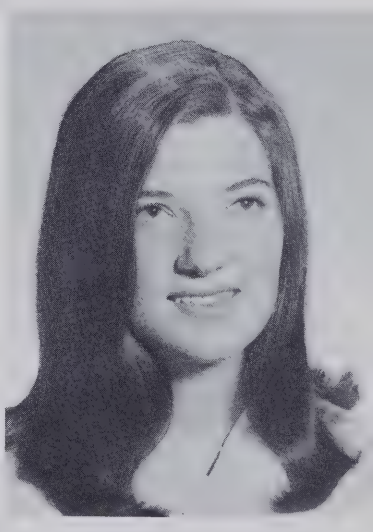

Thomas John Grant
"Tommy"

Block F Club 2,3,4; French Club 3; Football 2,3,4; Track Team 1,2,3,4; Homeroom Secretary 3; Key Club 3,4.

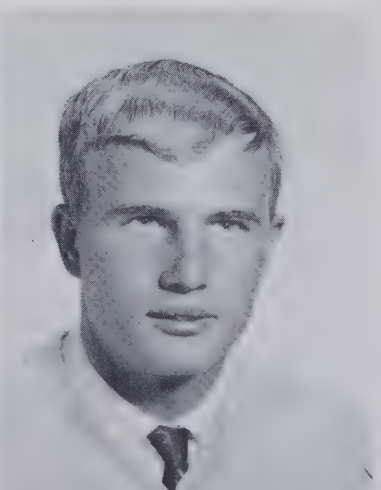

Nathan Greene

FFA 1,2,3,4, President 4; Track Team 1; Homeroom Vice-President 4; MR. FALCON.

SENIORS

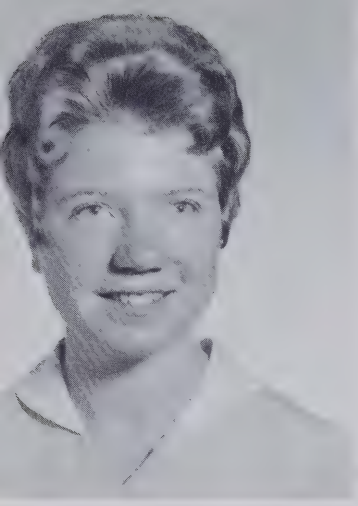

Mariea Lee Harris

FALCON STAFF; Glee Club 1.

Dorothy June Haynes
"Buggie"

Glee Club 1; Health Careers 4; Pep Club 1,2,4.

Mary Marvinia Hazel

Ninth Avenue School 1.

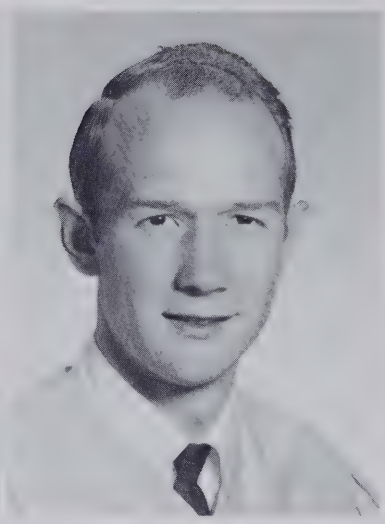

Wayne Arthur Heatherly

J.V. Basketball 1; J.V. Football 1; Track Team 1,2; Baseball 1; Pep Club 1.

Bonnie Ruth Heffner

Dramatics 3; Glee Club 1; FHA 1,2; Health Careers 3,4; Pep Club 4.

Uloth Gene Henderson

FFA 1,2,3,4; Glee Club 1; Student Bus Driver 3,4.

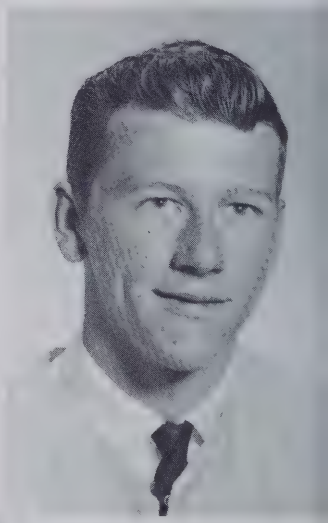

Peggy Anne Hesterly

Ben Lippen School 1,2; French Club 4; Health Careers 4; FTA 4.

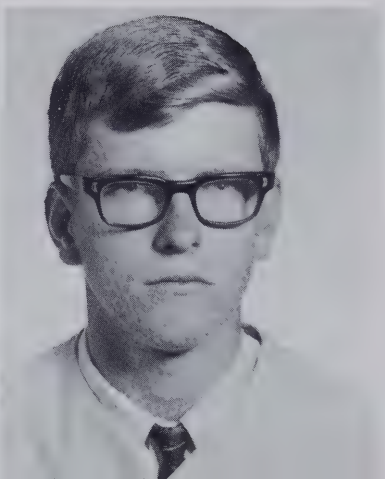

Wesley Henry Hill

James Island School 3; Beta Club 3,4; FFA 1,2,3,4, Secretary 2, Vice-President 4; Homeroom President 4; Student Council 4.

SENIORS

Phyllis Marie Hollifield

High Flier Staff; DECA Club 4.

Gerald Mitchell Hollingsworth
"Jerry"

Block F Club 2,3,4; French Club 3; Football 2,3; Basketball 1; Class Vice-President 4; Homeroom Vice-President 1, President 3; Key Club 2,3,4, Treasurer 3, President 4; Golf Team 1.

Judy Bernice Holtzclaw

French Club 3; Glee Club 1; FHA 1; FTA 3,4, Historian 4; Pep Club 1.

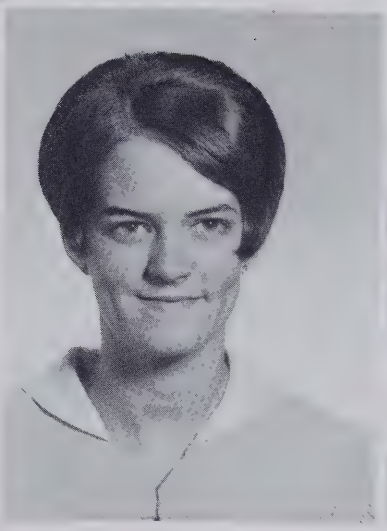

Donna Marie Howell
"Dino"

HIGH FLIER STAFF 4; Dramatics 1,2,3; Glee Club 1; Homeroom Vice-President 4; Drill Team 3,4, Co-captain 4; Student Council 4; Pep Club 1,2,4.

Betty Lee Huggins

Fred Nelson Huggins

FFA 1,2,3,4.

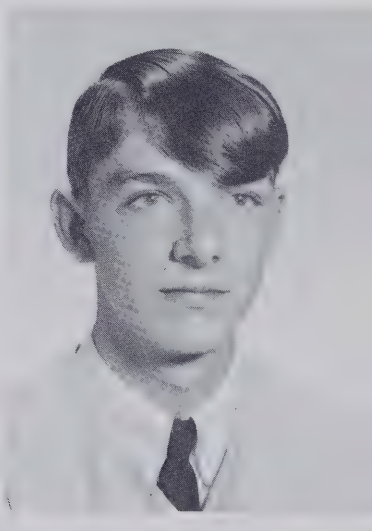

Benny Frank Hylemon

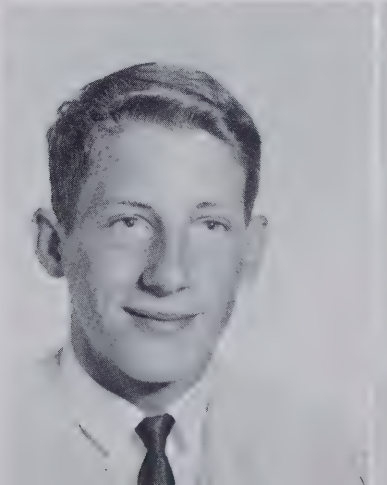

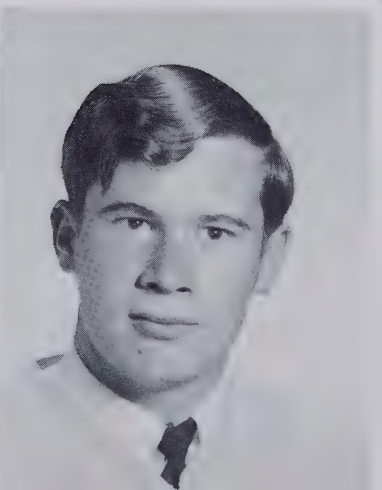

Kenneth Eugene Israel

FFA 1,2,3,4.

SENIORS

Mary Sue Jackson

James Donald Jenkins
"Don"

FFA 1,2,3,4; DECA Club 4.

Marjorie Ann Jones
"Margie"

Ninth Avenue 1,2; Beta Club 3,4.

Linda Marie Kilpatrick

DECA 3,4.

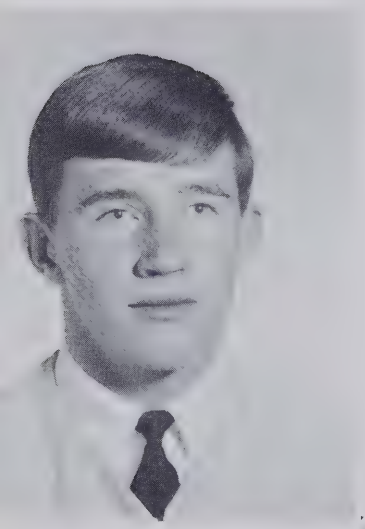

James Byrd King
"J. B."

Block F Club 1,2,3,4, President 4; Class Pres. 4; Homeroom Pres. 1,2, Secretary 3; Key Club 2,3,4, District Lieutenant Governor 4; FCA 3,4; Pep Club 1,2,4; Football 1,2,3,4; Most Valuable Player 1,2, Best Offensive 3,4, Captain 4, All-County Football 2,3,4, All-Conference Football 3,4; Basketball 1,2,3,4; Baseball 2,3,4.

Mary Jean Lance

FALCON STAFF; Beta Club 3,4; French Club 3, Secretary 3; Dramatics 2,3; FHA 1,2,3, Reporter 3; Marshal 3, Co-chief 3; Class Pres. 3; Homeroom Treasurer 3, President 4; Science Club 4; "Oliver" 3; English Award 1, World History Award 2; Student Council 3; FTA 4; Pep Club 1,2,4.

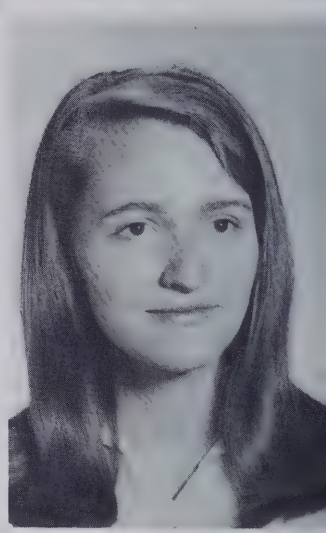

Mary Louise Lance
"Mary Lou"

French Club 3; Dramatics 2,3; FTA 2,3,4, Treasurer 4; Pep Club 1,2,3.

Robert Cornelius Landers

FFA 1; Football 1.

SENIORS

Mary Louise Lanning

FALCON STAFF; Beta Club 4; Dramatics 3; Glee Club 1; FHA 4; J.V. Cheerleader 2; Student Body Secretary 4; Class Secretary 3; Homeroom Treasurer 3, Secretary 4; Pep Club 1,2,4, Program Chairman 4; Drill Team 3; Student Council 4; FTA 4; Homecoming Court 4.

William Harrison Laughter, Jr.
"Bill"

Homeroom Vice-Pres. 1; Student Bus Driver 3,4.

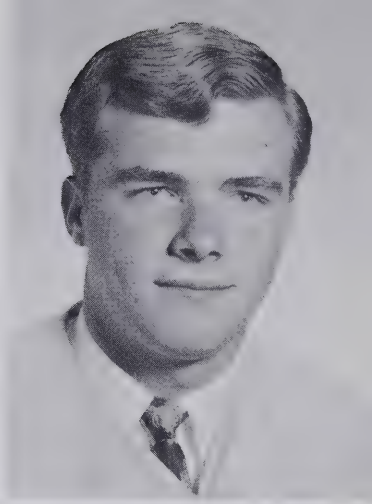

Karen Yvonne Levi

Beta Club 3,4; French Club 3; FHA 1,2; Homeroom Treasurer 2; Health Careers 2,3, President 3; Pep Club 1,2,3.

Carolyn Faye Lewis
"Cathey"

High Flier Staff 4; Glee Club 1; Pep Club 2.

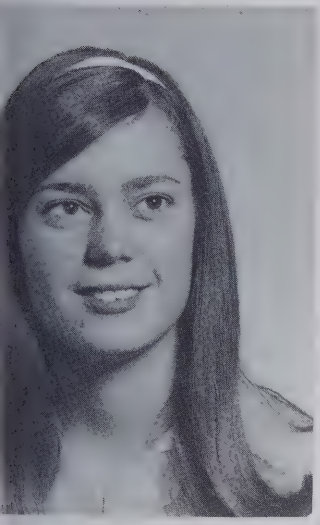

Jeanne Victoria Lipsey

Dixie Hollins High School 2.

Shirley Lou Lively

Block F Club 4; Glee Club 1; Cheerleader 2,3; Pep Club 1,2, 3.

Arthur Jerome Logan
"Jerry"

inth Avenue High School 1; FA 2,3; J.V. Basketball 2.

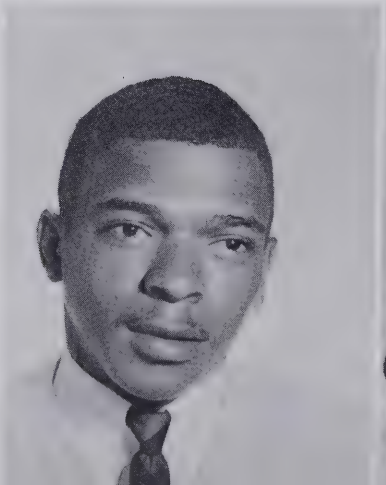

Alice Ruth Lusk

FHA 1.

SENIORS

Kenneth Wayne Lutz

Block F Club 2,3; French Club 3; Football Manager 2; J.V. Basketball Manager 1; J.V. Football Manager 1; Pep Club 1,2,4.

Sharon Diane Lyda

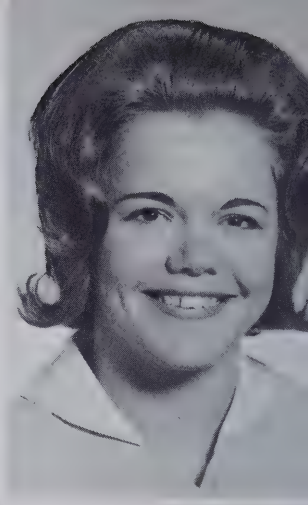

Haywart Lynch

Ninth Avenue 1,2.

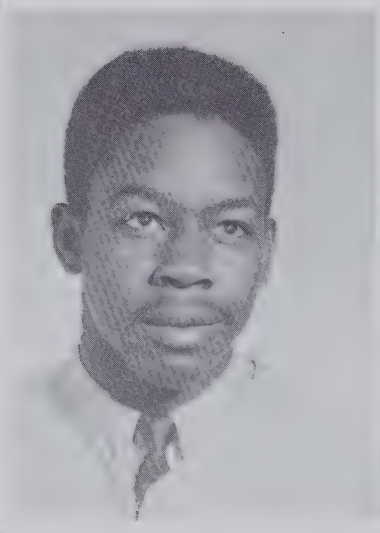

Lowee McCall

Mary Malinda McCall

DECA Club 3.

Teddy Gerald McCall

FFA 2,3,4; Football 3.

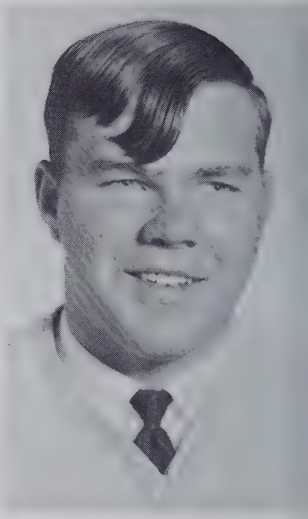

John Charles McCormick

Wanda Patricia McCormick
"Pat"

French Club 3; FHA 1; Hom room Secretary 3; Pep Cl 1,2.

SENIORS

Linda Louise McCrary

French Club 1; FHA 1,2,3, Degree Chairman 1; Homeroom Vice-Pres. 1; Pep Club 1,2; FTA 3,4.

Rebecca Virginia McFalls
"Becky"

Beta Club 3,4; French Club 4; Glee Club 1; Homeroom Treasurer 4; Science Club 2.

Judith Carol McLean
"Judy"

Beta Club 3,4, State Sec. 3,4; Forensic Club 1,2; Dramatics 3, Sec. 3; FHA 1,2,3,4, Jr. Chapter Pres. 1, Chapter & Degrees Chairman 3, County Pres. 4, State Historian 4; Marshal 3; Homeroom Sec. 1; "Oliver" 3; Student Council 2.

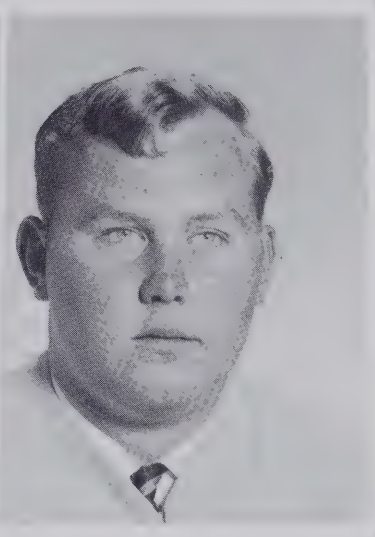

Norman David McMinn

FFA 1,2,3,4; Baseball 2,3,4; DECA Club 4.

Yvonne Janette Medford
"Jan"

Brevard High School 1,2; Health Careers, Treasurer 3,4; Booster Club 2.

Robert Michael Mello

Block F Club 3,4; Glee Club 1; Football 3; Track Team 3; Homeroom Vice-Pres. 4; FCA 3,4.

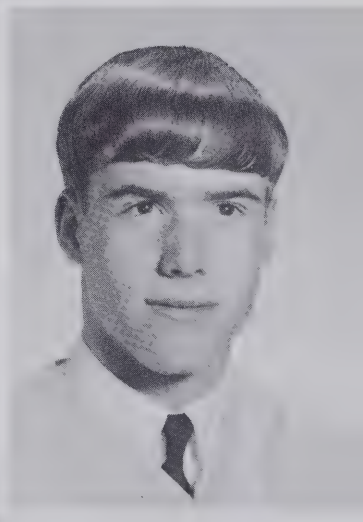

Lucien Le Long Merrill

FHA 1; Pep Club 1,2.

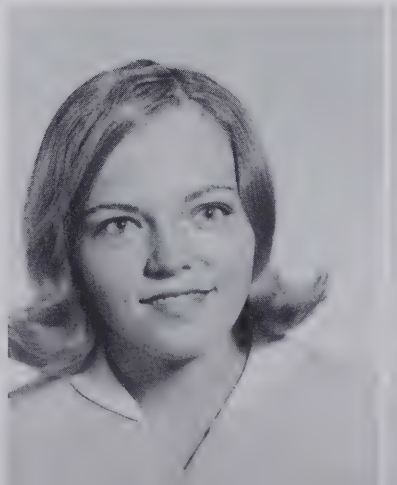

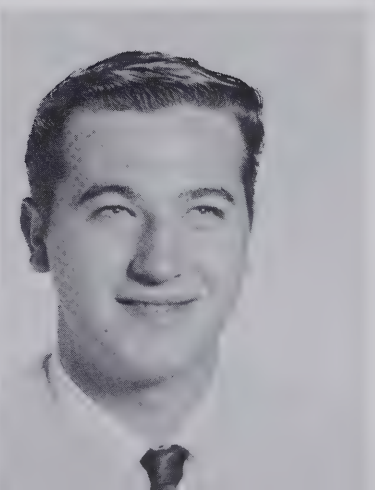

George Ernest Moffitt, Jr.

SENIORS

Barbara Brevard Moore

FHA 1.

Judith Inez Morgan
"Judy"

Health Careers 1,2,3,4, Secretary 4; Chess Club 1,3.

Virgil Odell Morgan
"Odell"

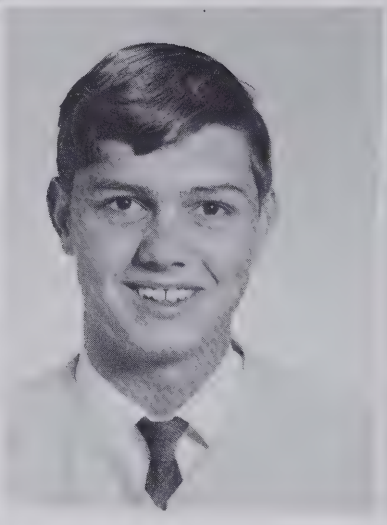

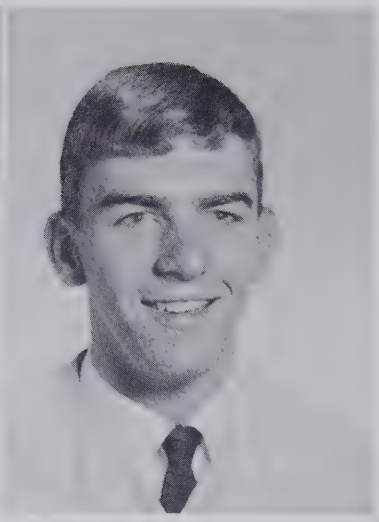

Bruce Douglas Mowery
"Doug"

Block F Club 4; Beta Club 2,3 Football 1,3; J.V. Basketba 1; Track Team 2,3; Marshal 3 Homeroom President 1; Ke Club 3,4; Science Club 1,2,3,4 President 4; Chess Club 2; Gol Team 1.

Judy Louise Norman

Darlene Dalton Orr

East Henderson High School 1,2; Forensic Club 3.

Michael Gerald Orr

Block F Club 1,2,3,4; Football 1,2,3,4; Homeroom Secretary 1, President 2,3,4; Key Club 1,2,3,4; FCA 1,2,3, Vice-President 4.

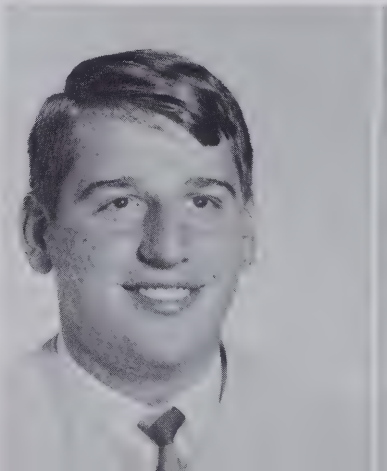

Mary Louise Osborne

Beta Club 3,4; Forensic Club 1,2; French Club 3; Dramatics 2,3; Marshal 3, Chief Marshal; Homeroom Vice-President 3; Health Careers 3; Science Club 1,2,3,4, Secretary 3,4; Algebra Award 1,2; U.S. History Award 3; Chemistry Award 3; NEDT Certificate 1,2.

SENIORS

Ramona Deane Pace
"Mona"

French Club 3,4; Glee Club 1; Pep Club 1.

Raymond Carroll Pace

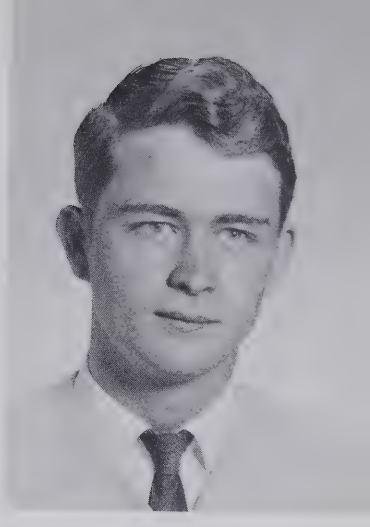

Judy Annette Parkinson

Block F Club 1,2,3,4, Secretary 4; Glee Club 1; French Club 3; FHA 1,2; Basketball 1,2,3,4; Most Improved Player 1, Most Valuable 3, All-County 3, All-Tournament 3; Homeroom Vice-President 1; FTA 4; Pep Club 1,2,4.

Randall Edward Praytor

J.V. Football 1; Track Team 1,2.

Sandra Karen Praytor

Donna Gail Presley

French Club 3,4; FHA 1,2,3, 4; Pep Club 1,2.

Velda Ruby Presley

rench Club 3,4; FHA 1,3,4.

Errol Paul Ray

T. C. Roberson 1,2,3.

SENIORS

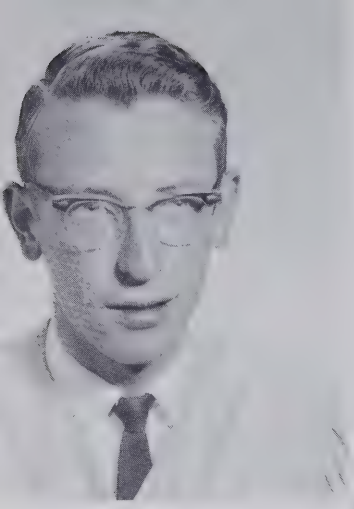

Ronnie Bruce Redden
FFA 1,2,3,4.

Gary Michael Revis
FFA 1,2.

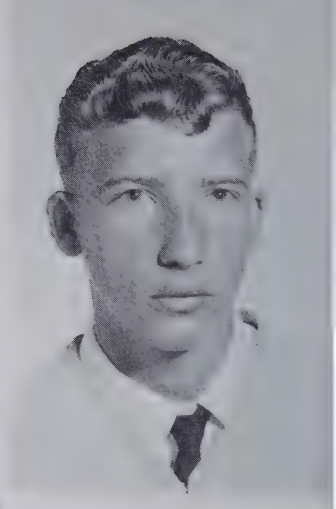

William Ted Revis
French Club 3; Basketball 2,4; Homeroom President 3; Science Club 1,2,3,4, President 4.

Carol Dean Rhodes
Glee Club 1; FHA 1,2; Pianist 1,2; Basketball 1; Homeroom Treasurer 1, Secretary 4; Health Careers 3,4; "Oliver" 3.

Janice Louise Robinson
T. C. Roberson 1.

Joyce Ann Robinson

Dorothy Marie Russell
"Dottie"
DECA Club 3.

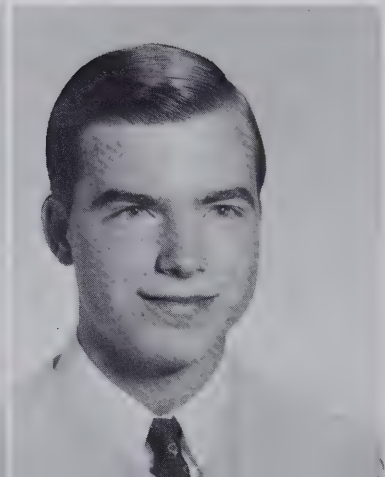

Paul Anthony Russell
"Tony"
FFA 1,2,3,4; J.V. Football 1, Captain 1; Baseball 1; Class President 2; Homeroom President 1,2, Vice-President 3, Treasurer 4; Student Council 1,2,3; Pep Club 1,2.

SENIORS

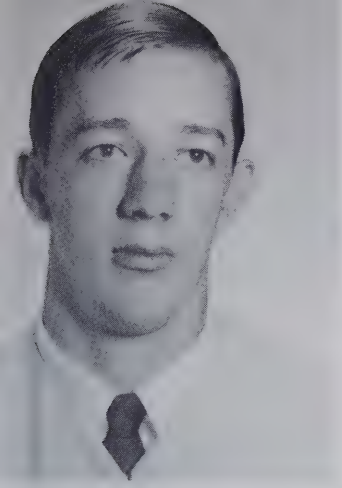

Robert Junior Scroggins

FFA 1,2,4; Football 2,3,4; J.V. Football 1; Monogram Club 3.

Carol Darlene Sellers

Sarita Darlene Shealy
"Sardine"

HIGH FLIER STAFF; Class Secretary 1,2,4; Homeroom Treasurer 2, Secretary 3; Student Council 3; Pep Club 1,2,4; Glee Club 1; MISS FALCON.

John Michael Shipman

Edneyville 1.

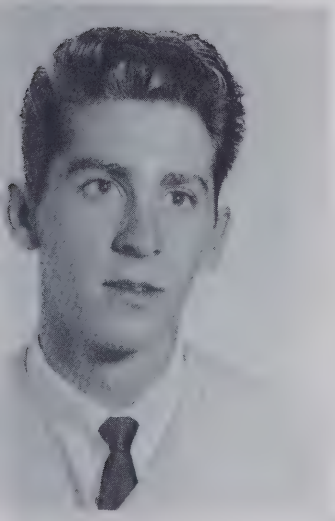

James Carlton Sizemore

DECA Club.

Charles Gary Smith

Beta 3,4; French Club 2,3; FFA 1; Glee Club 1.

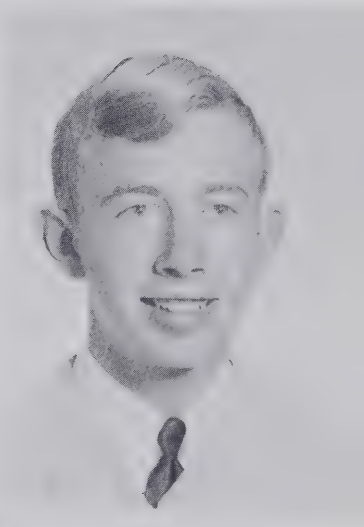

Reba Lucille Smith
"Luci"

Cheerleader 2,3,4; Pep Club 3,4, President 4.

Martha Ann Snyder

Beta Club 3,4; French Club 3; FHA 1,2,3,4, Secretary 1; Homeroom Secretary 1, Treasurer 3; FTA 3,4, Historian 3, President 4.

SENIORS

Barbara Ann Souther

FHA 2; Pep Club 1,2.

Mary Anna Souther

French Club 4; Glee Club 1; Science Club 2; Pep Club 1.

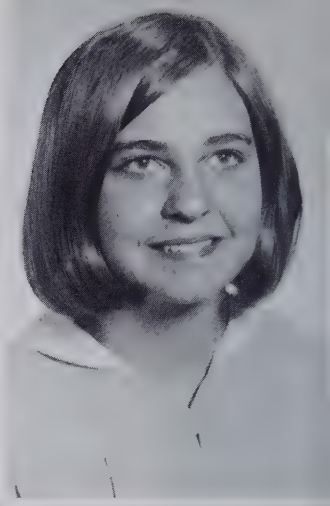

Richard Darrell Souther
"Rick"

FFA 1,2,3; Health Careers 3.

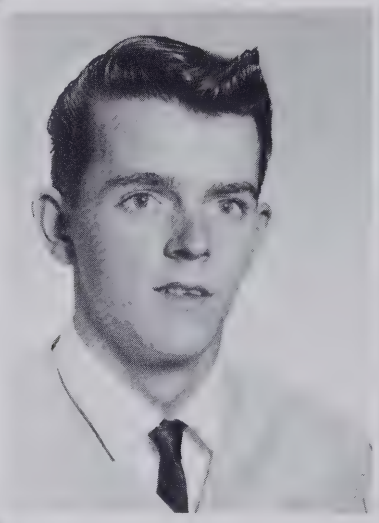

Robert L. Souther
"Leroy"

FFA 1,2,3,4, Sentinel 4.

James Killian Spratt

French Club 3; Track Team 1; Key Club 4; Science Club 4; Chess Club 3,4; NEDT Award 2.

Judi Dianne Sprouse

Block F Club 4; French Club 3, Treasurer 3; Dramatics 1; FHA 1,2; Cheerleader 1,4; Homeroom Treasurer 2, Vice-President 3, Secretary 4; "Oliver" 3; Homecoming Court 2, 3,4; Pep Club 1,2.

Pinkney Alonzo Staton, III
"Lonnie"

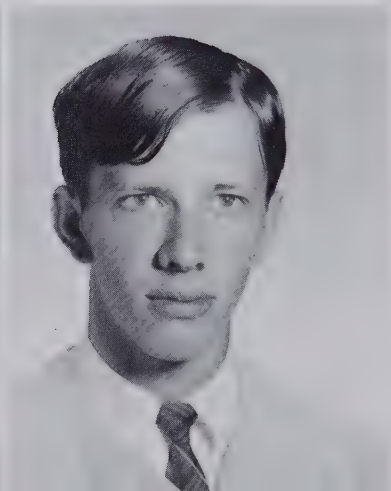

Theodore Montville Stewart
"Ted"

SENIORS

Glenn Dalton Sumner
"Buck"

FALCON STAFF; Block F Club 2,3,4, Vice-President 3; Student Council 1,2,3,4; Football 1,2,3,4, Captain 4, Co-captain 1; Basketball 1,2,3,4; Student Body Treasurer 2, Vice-President 2, President 4; Class President 1; Homeroom Officer 1,2,3; Key Club 2,3,4, President 4; FCA 1,2,3,4, Secretary-Treasurer 2, Vice-President 3; NEDT Award 1,2.

Edith Yvonne Sweeney
"Edie"

Dramatics 3; FHA 1,2; "Oliver" 3.

Barbara Ann Talley

French Club 4; Health Careers 1; FTA 3,4, Vice-President 4.

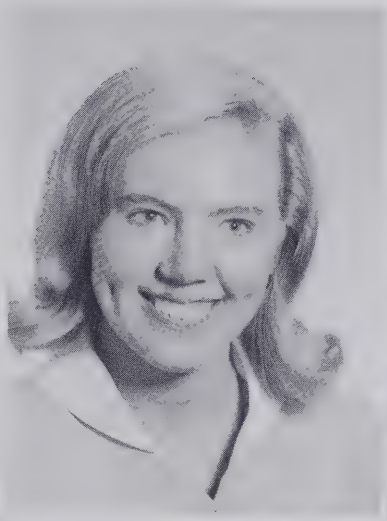

Kathleen Ruth Templeton
"Kathy"

Glee Club 1; Pep Club 1,2,4.

Marilyn Dorothea Thompson

Pleasantville High School 1.

James Christian Trantham
"Jim"

Block F Club 3,4; Track Team 1,2,3,4; Science Club 3,4; "Oliver" 3; FCA 2,3,4; Wrestling Team 4; Pep Club 4; FTA 4.

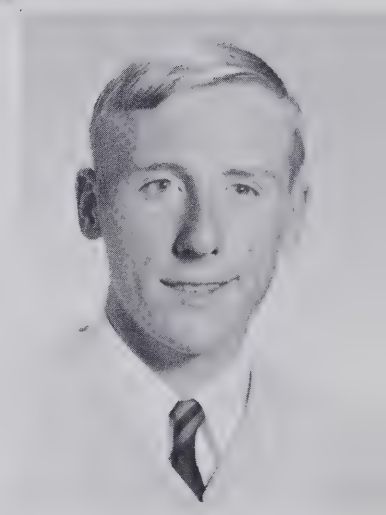

Margaret Ann Turner

HIGH FLIER STAFF

David Jackson Waldrep

Beta Club 3,4, Treasurer 3, President 4; Marshal 3; Homeroom Vice-President 3; Class Vice-President 3; Key Club 3, 4, Secretary 4; Science Club 1.

SENIORS

Shirley Ann Waldrop

DECA 1.

Stanley Kebens Wallin

Forest Hill High School 2,3.

Larry Arnold Ward

Block F Club 1,2,3,4; FFA 1, 2,3,4; Basketball 1,2,3; Football 1; Track Team 1,2; Key Club 3,4; Science Club 2,3.

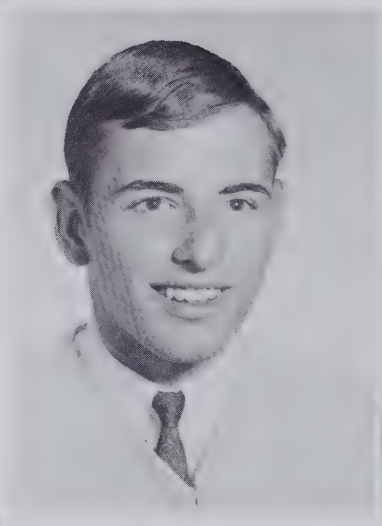

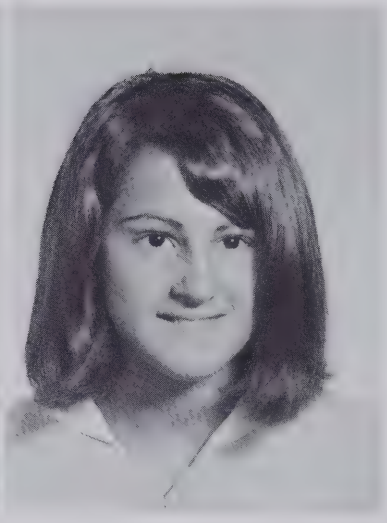

Debbie Lee Way

Camache High School 1; P. S. Dupont 2; Pep Club 4.

Dianna Lynn Whitaker

FHA 1,2,3,4, Vice-President 4; Pep Club 1,2.

Dora Kay Whitaker

Garner Senior High School 1,2; FHA 4; Homeroom Treasurer 3,4; FTA 4.

Linda Jo Whitaker

FALCON STAFF; Glee Club 1; Pep Club 1,2.

Emily Rachael Wiggins

FHA 1,2,3,4, President 4; Health Careers 3,4, Vice-President 4; Pep Club 2.

SENIORS

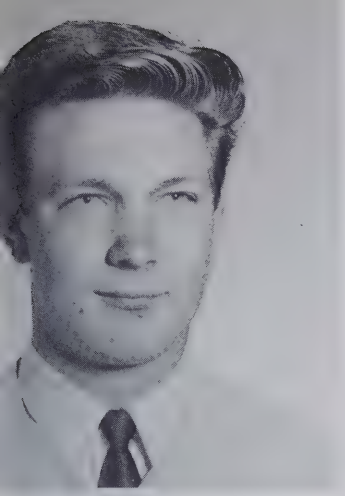

Alton Bland Wilkie

FFA 4; DECA 4.

June Irene Wilkie

Drill Team 3,4, Co-captain 4; Pep Club 1,2.

Vicki Wilkie Day

Pep Club 1,4.

Larry Gene Wilson

Block F Club 2,3,4; Football 4; Class Vice-President 1; Homeroom Officer 2; FCA 3, 4; Pep Club 1,2,4; DECA 3; Wrestling 4.

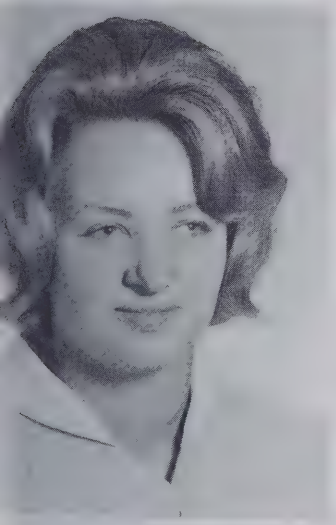

Prejet Wilson
"Tetee"

Middle River Junior High 1; Overlea Senior High 2,3.

Dennis Lee Woodson

Block F Club 2,3,4; Beta Club 3,4; Football 3,4; Homeroom Vice-President 1,2, President 4; Key Club 2,3,4; Science Club 1; FCA 1.

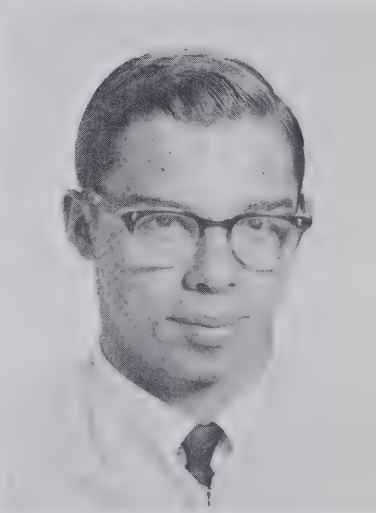

Colette Worley

FALCON STAFF; Beta Club 3,4; French Club 3; FHA 1,2, Reporter 2; Marshal 3; Class Treasurer 4; "Oliver" 3; Student Council 1,2,3.

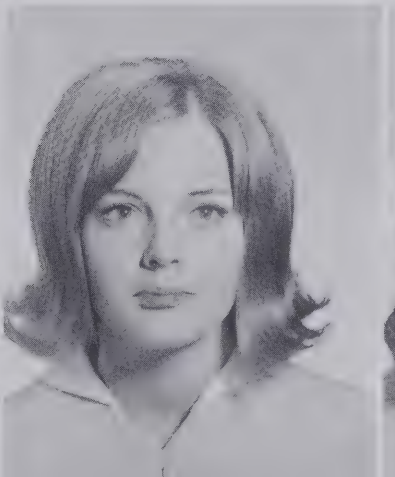

Helen Madelyn Young

HIGH FLIER STAFF; French Club 3; FHA 1; Health Careers 4; FTA 3,4; Pep Club 1.

SENIOR SPONSORS

Being a senior sponsor is by no means a sinecure. Headaches caused by the frustrations of such activities as senior trips, powder puff games, class rings, senior plays, caps and gowns, invitations, and graduation are a casualty of the occupation. Without these dedicated people, the senior class would not know what to do. They are Mr. Corum Smith, Mrs. Alice Lawson, Mrs. Evelyn Hill, Mrs. Lynn Roberts, and Mrs. Carrie Kirby.

"New York-Washington, here we come!" was the cry heard prior to Thanksgiving among West High seniors. The Statue of Liberty, Radio City Music Hall, the United Nations, the Empire State Building, and China Town–not to mention Times Square and Macy's Thanksgiving Parade in the rain–were all a part of the first two exhilarating days of the trip. The next stop was Washington where the seniors viewed national monuments and toured many federal buildings and the Smithsonian Institute. A dream that had become a reality for fifty-six seniors ended far too soon as they returned to school on Monday morning.

When those seniors come marching in . . .

First in clubs . . .

. . . first in sports . . .

. . . and first in the senior lunch line!

JUNIOR CLASS

OFFICERS

President . . . . . Brenda McKinna
Vice-President . . . . . Joan McClure
Secretary . . . . . Judy Murphy
Treasurer . . . . . Jeanie Cunningham

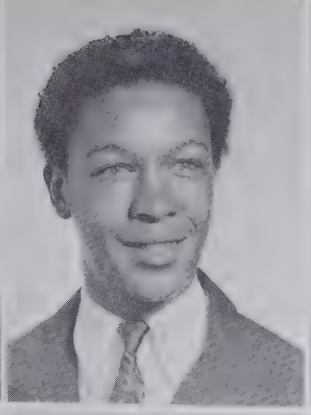

Edith Adell
Henry Allen
Steve Allen

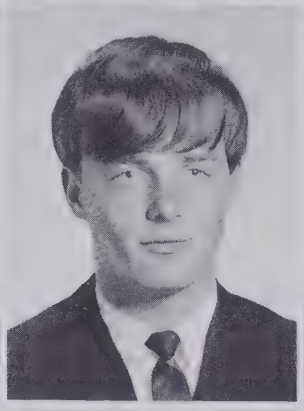

Troy Alverson
Don Andrews
Bobby Angel

Wilma Angel
Carolyn Ayers
Marilyn Bailey

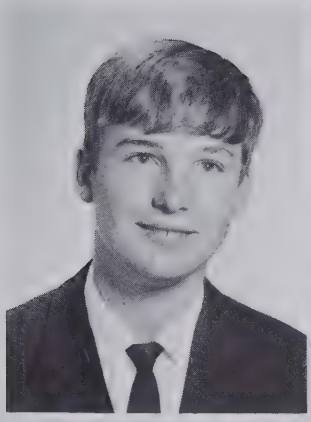

Larry Baker
Shirley Baldwin
Sharon Ball

Judy Ballard
Gary Banning
Tony Barnett

JUNIOR

Paul Best
Larry Blackwell
Susan Bonner

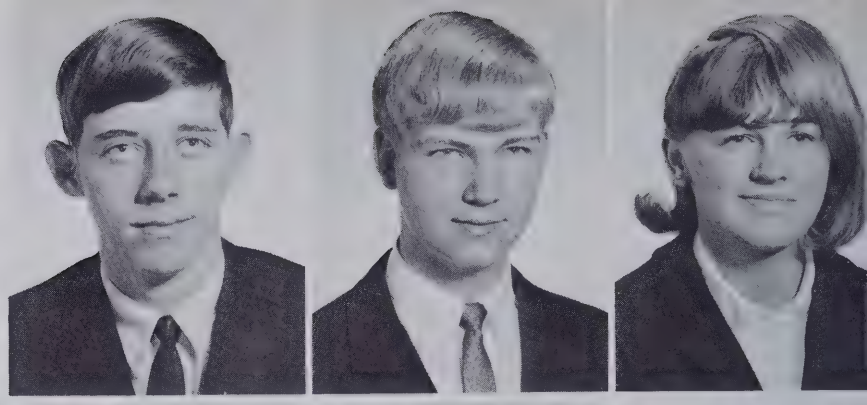

Joyce Boone
Danny Boyer
Steve Bradley

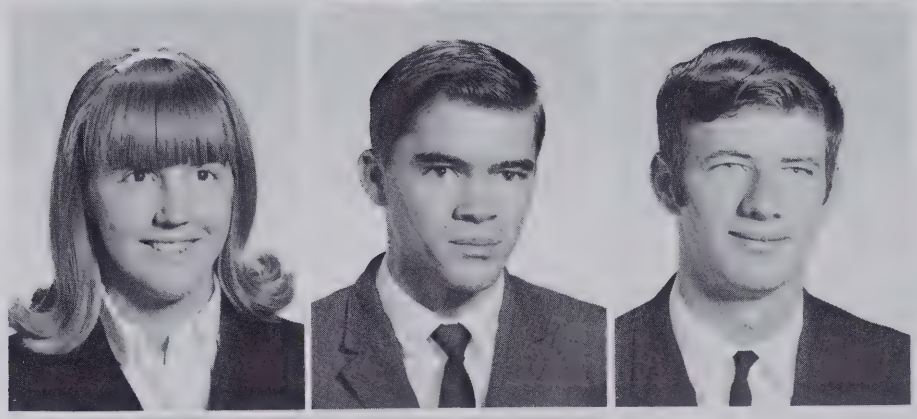

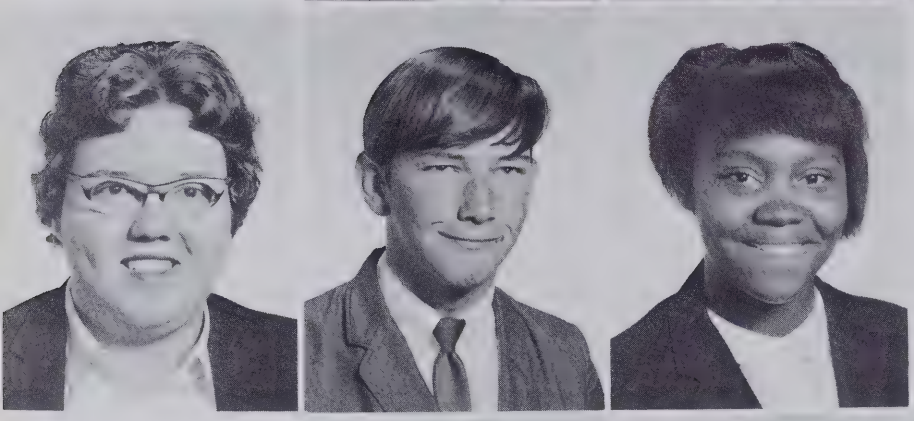

Kathy Breneman
Wayne Brevard
Diana Brown

Joe Brown
Sarah Brown
Carolyn Bryson

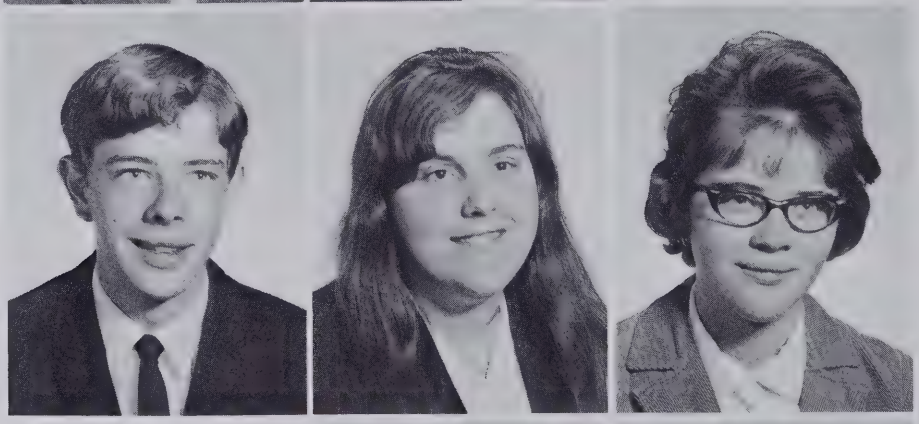

Gail Cannon
Alan Capps
Howard Capps

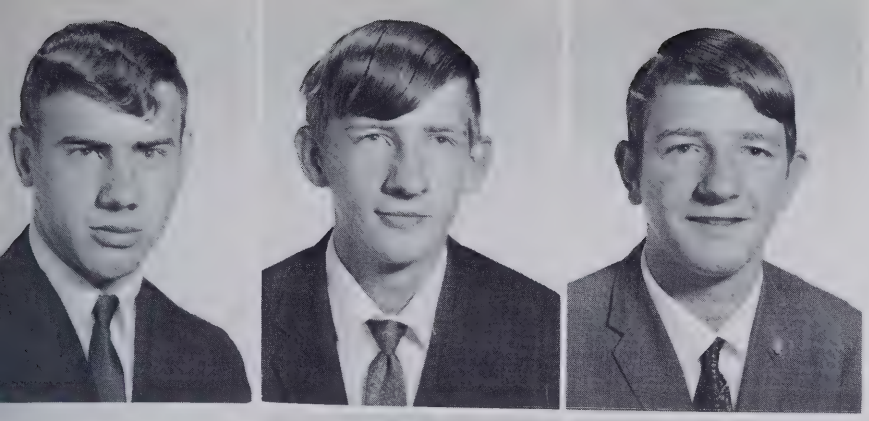

Wayne Capps
Gary Case
Leonard Case

Sandra Chandler
Martha Childs
Ronald Clark

CLASS

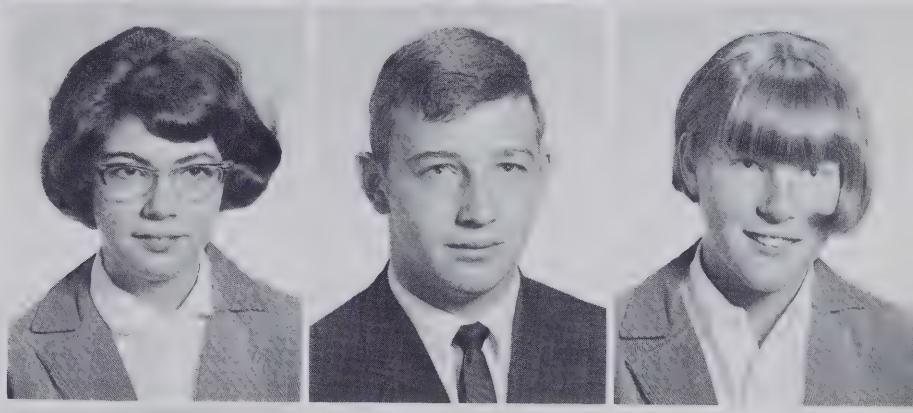

Sandy Clark
Mike Cole
Mary Connelly

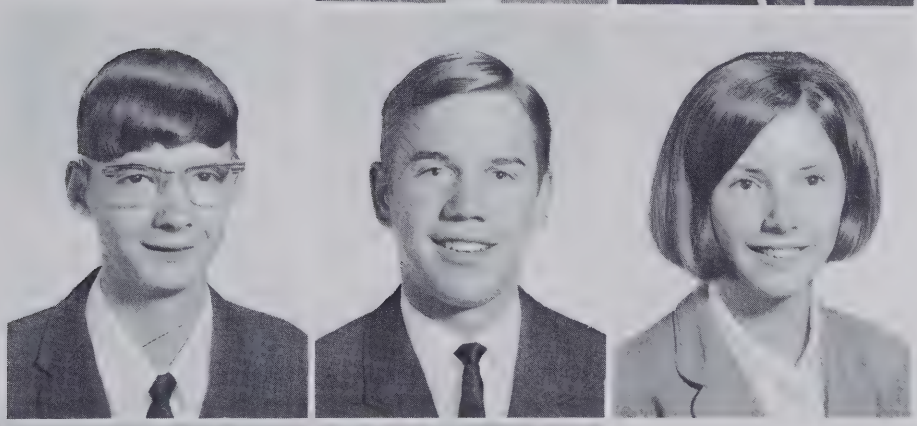

George Cox
Rod Crawford
Jeanie Cunningham

Nancy Darnell
Barbara Davis
Janice DeHart

JUNIOR

Teresa Dukes
Robert Dunbar
Robert Duncan

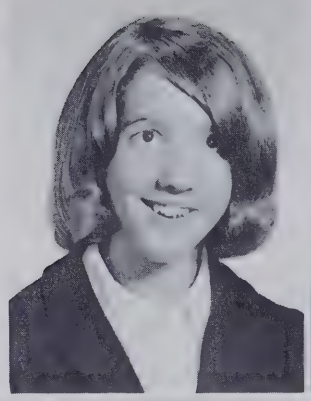
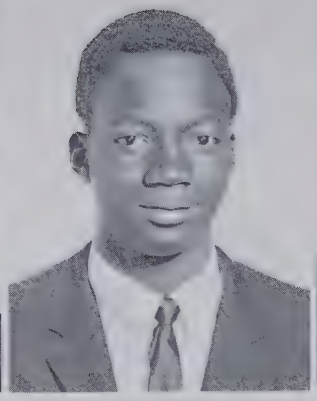
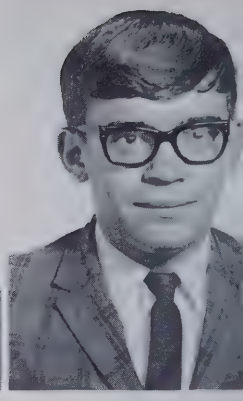

Mac Ellington
Scotty Emory
Dexter Estes

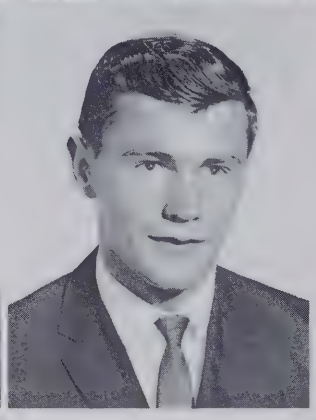

Doyle Estes
Becky Fluke
James Gash

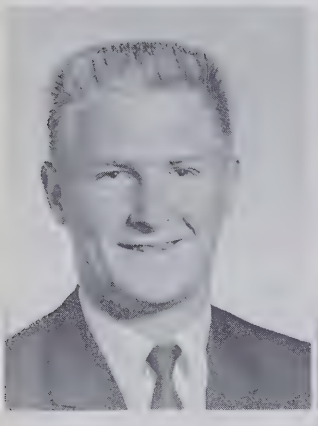
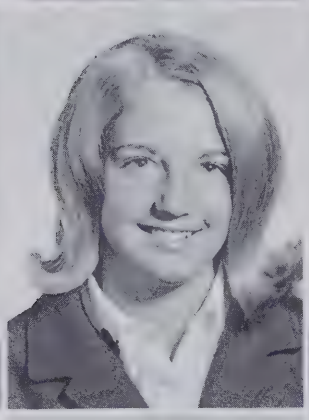
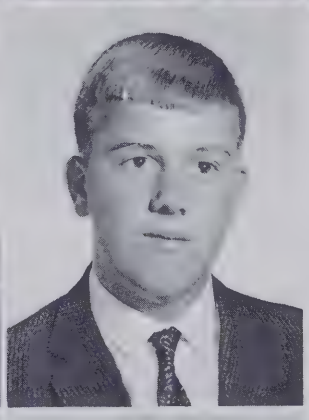

Marita Gilbert
Faye Glover
Wanda Greene

Cheri Jane Griffin
Carolyn Hall
Lou Ellen Hammond

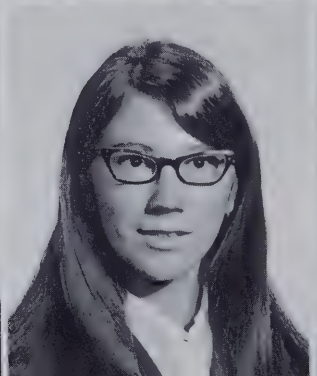
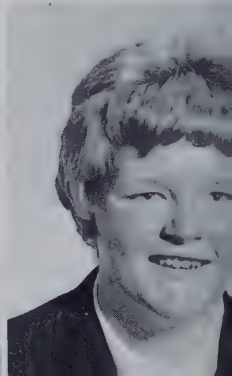

Zora Harris
Peggy Heaton
Wayne Heaton

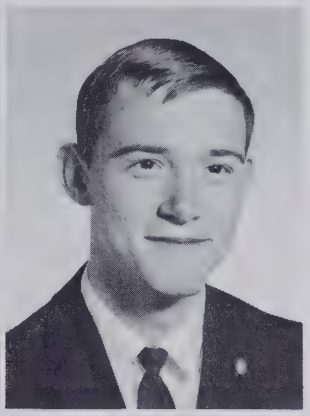

Evelyn Hedrick
Linda Hensley
Glen Hofecker

CLASS

Mabel Holden
Mike Huntley
Doug Israel

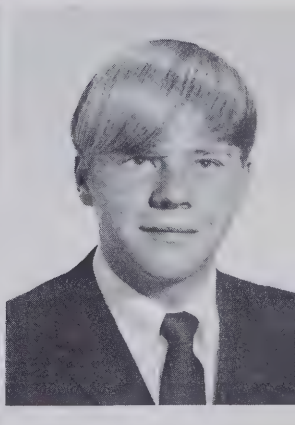

Evelyn Jackson
Nancy Jiles
Andretta Jones

Betty Justice
Jack Justus
Carol Kaiser

Bobby Keith
Brenda Kilpatrick
Jimmy King

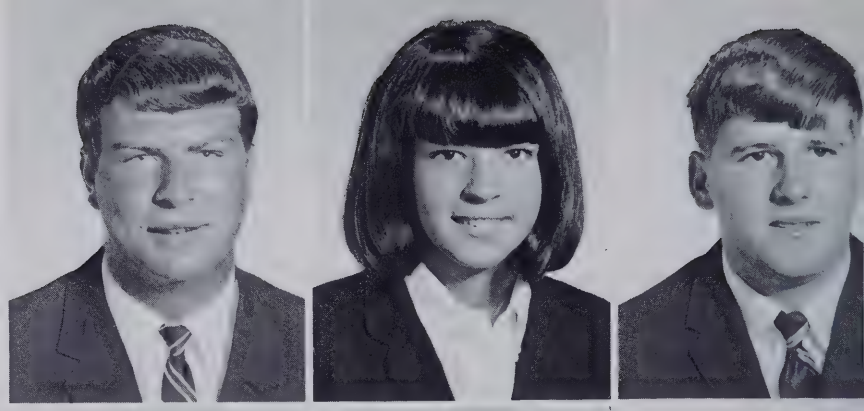

Dick Lance
Benny Lewis
Gayle Lewis

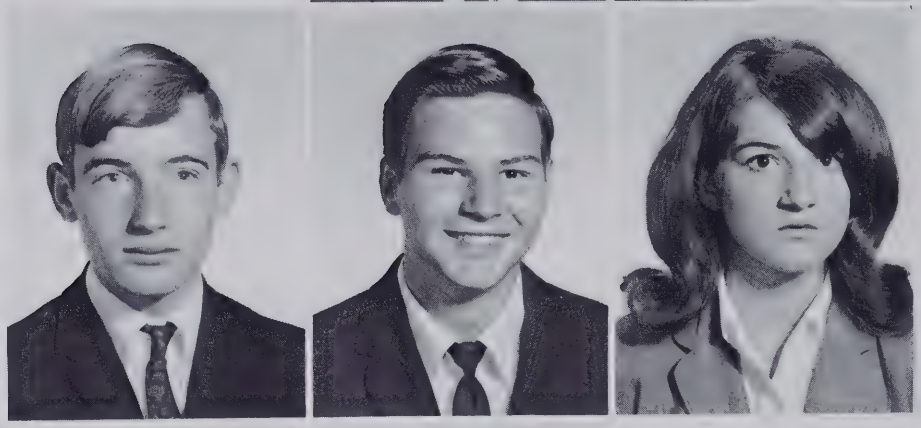

JUNIOR

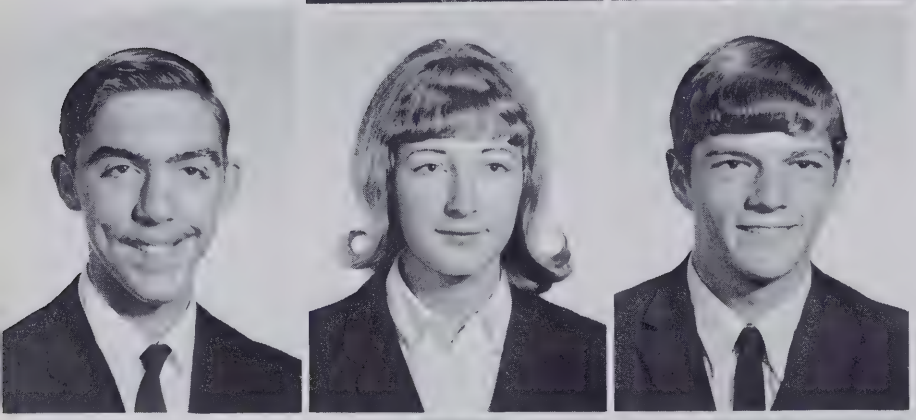

Rex Lewis
Phyllis Lindsey
Frank Long

Lynn Mackey
Cheryl Mashburn
Beverly Mathis

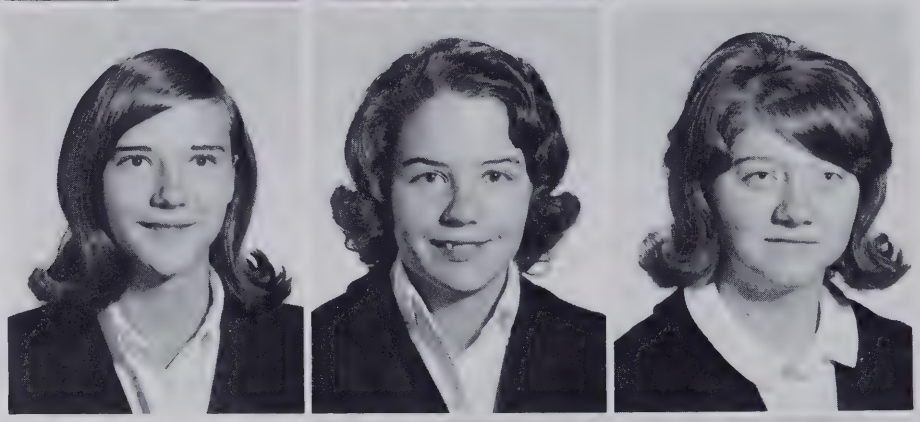

Harriet Maxwell
Linda Maxwell
Nancy McCall

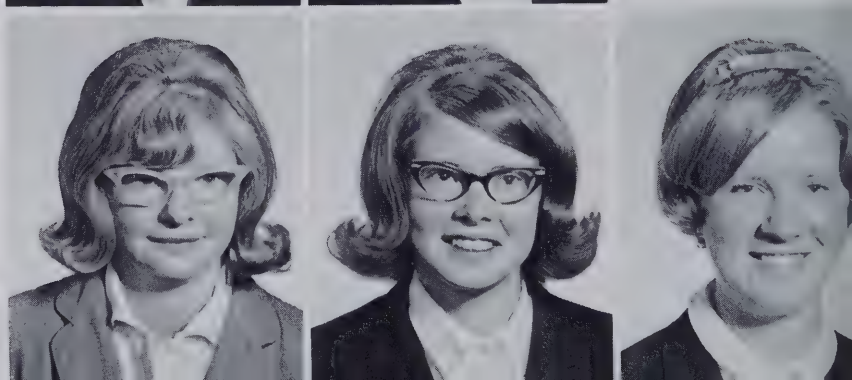

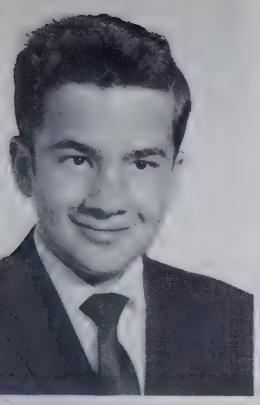
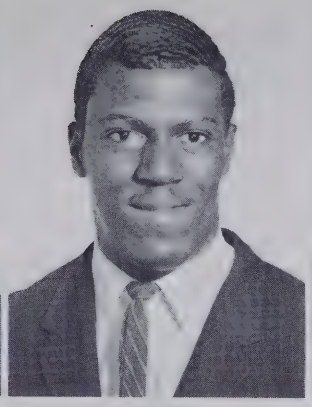

Van McCarley
Leon McClain
Joan McClure

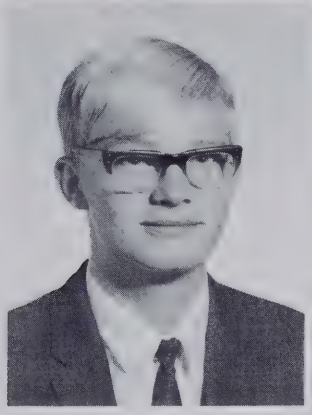

Charlie McCrary
Brenda McKinna
Glenda McLean

CLASS

Don McMinn
Manuel McMinn
Phyllis McMinn

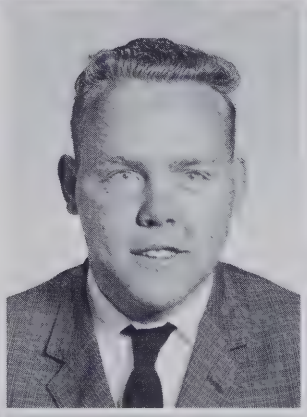
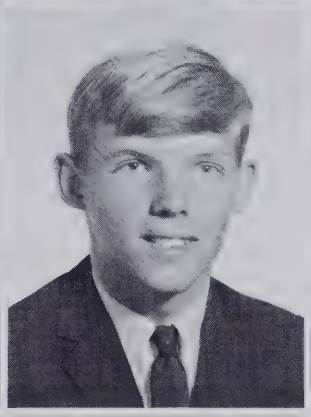

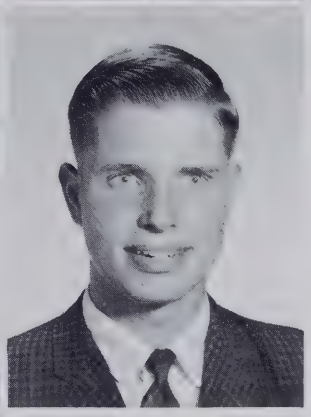

Jimmy Meadows
Ronnie Mello
Steve Moffitt

Carolyn Moore
Delores Moore
Glenda Moore

Nancy Moore
Roy Moore
Mary Jane Morgan

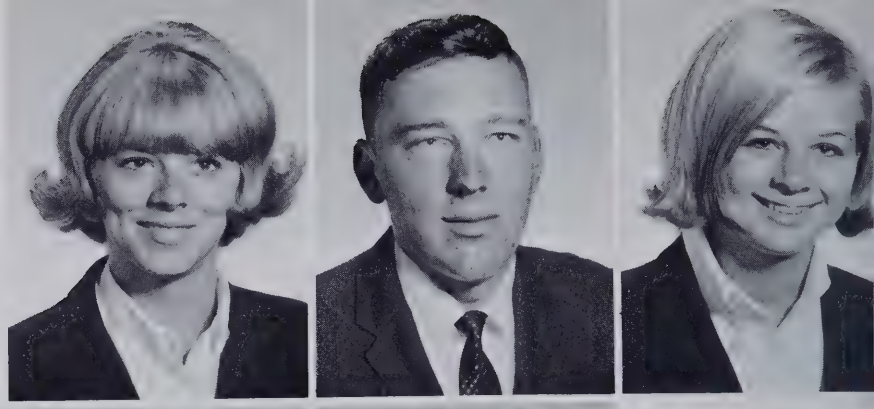

Barbara Morris
Jerry Murphy
Judy Murphy

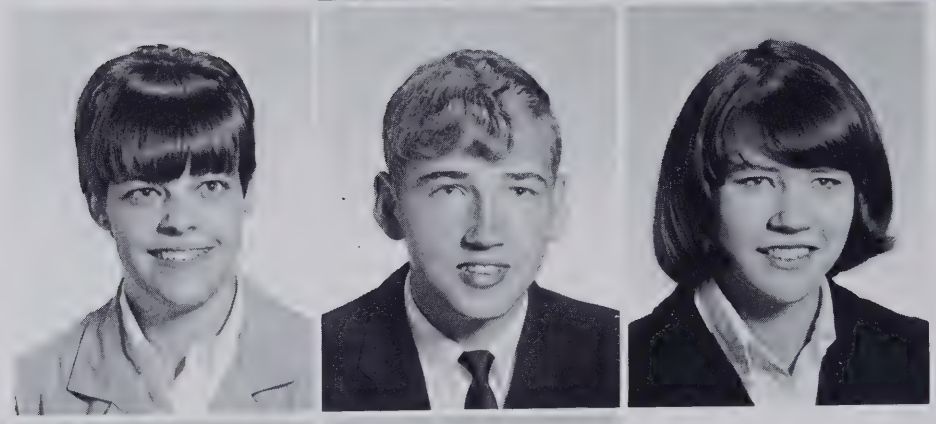

JUNIOR

Nick Nelson
Carol Orr
Deva Orr

Sharon Orr
Gene Owens
Betty Padgett

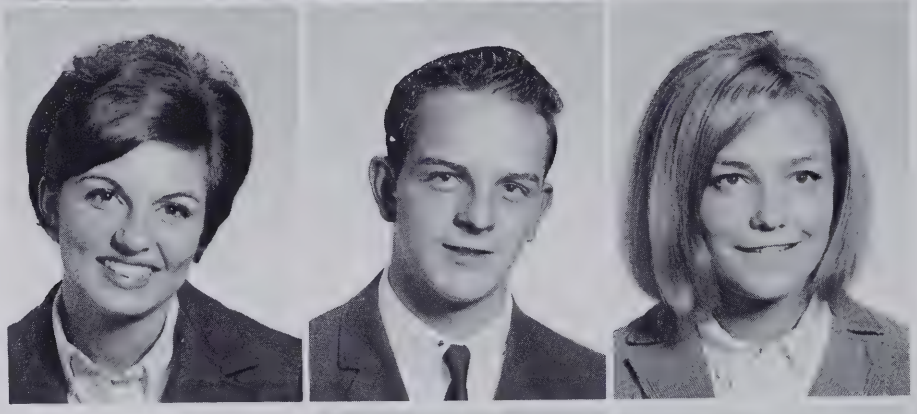

Johnny Parris
Sue Patterson
Kenny Phillips

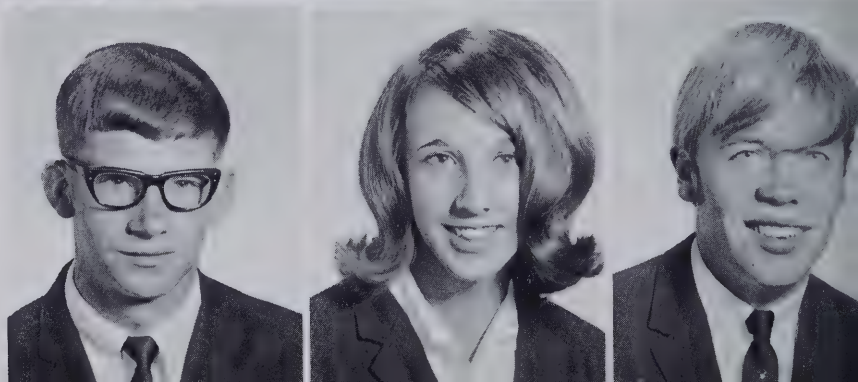

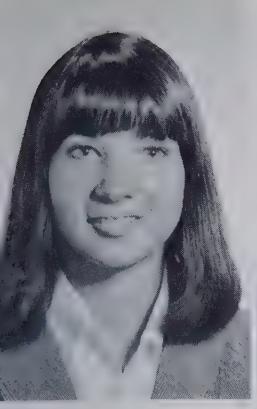

Wanda Phillips
Mike Plemmons
Peggy Plemmons

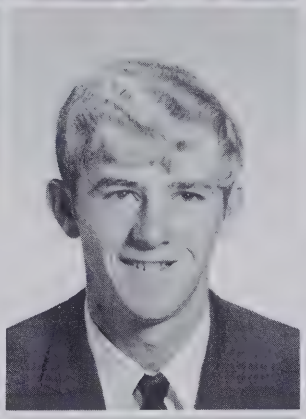

Kay Praytor
Steve Praytor
Phyllis Pruitt

CLASS

Eva Queen
Marie Raines
Randy Redden

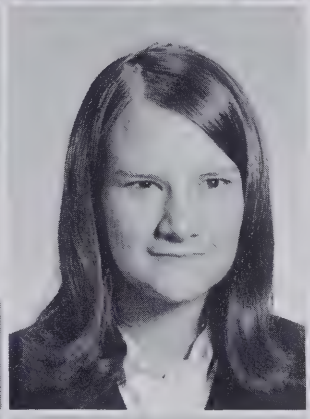

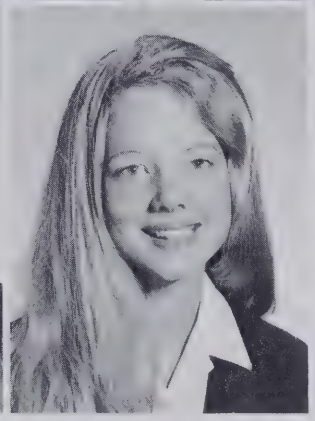

David Rhodes
Linda Roberts
Leslie Robinson

Louise Robinson
Paul Robinson
Cindy Rogers

Vickie Ruckman
Becky Russell
Shirley Scroggins

Gail Sellers
Larry Shipman
Bill Sinclair

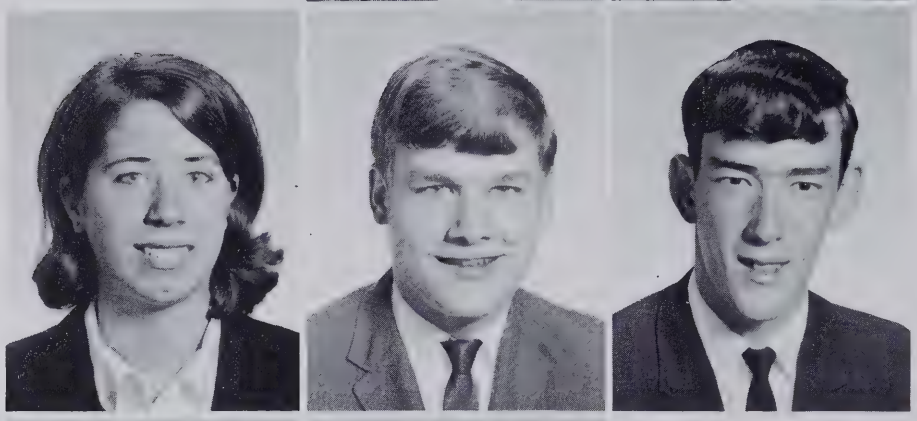

JUNIOR

Nancy Sitton
Barbara Sizemore
Carolyn Smith

Jimmy Smith
Nancy Smith
Debbie Souther

Jimmy Souther
Jud Stewart
Gloria Strickland

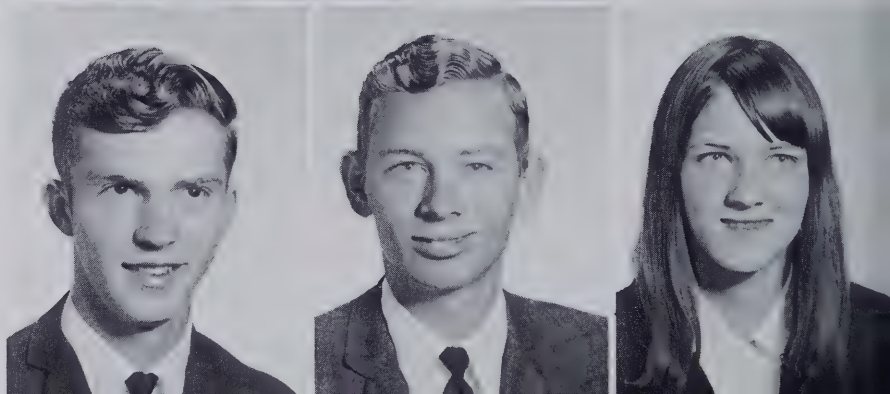

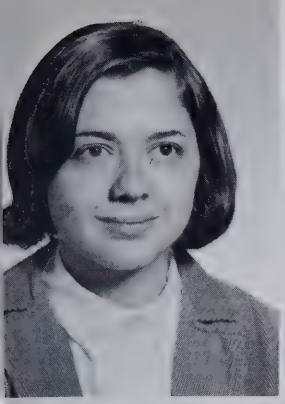

Marie Thomas
Rose Mary Timbers
Ted Tinsley

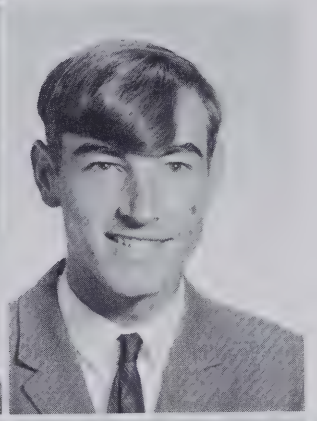

Mike Vaughn
Carolyn Wallin
Ricky Ward

CLASS

Nina Watkins
Elaine Webb
Mary Whitaker

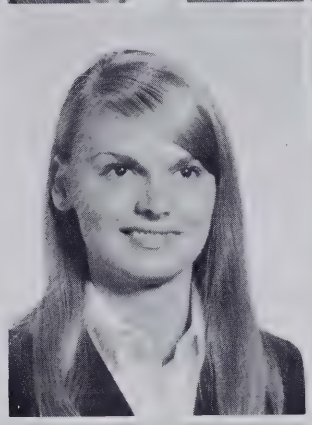

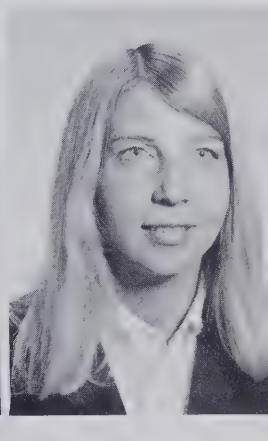

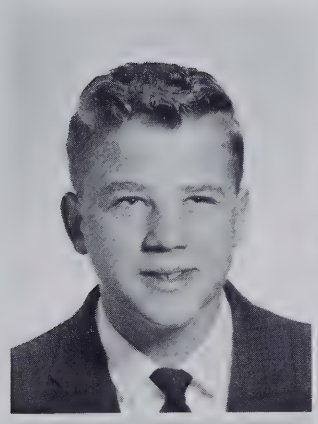

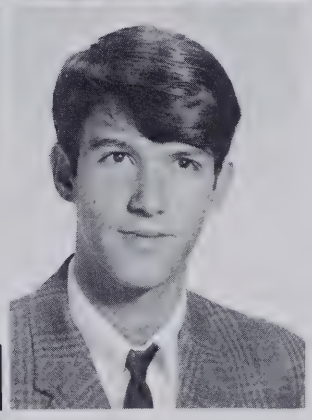

Mike Whitaker
Belle Wilkie
Denny Wilkie

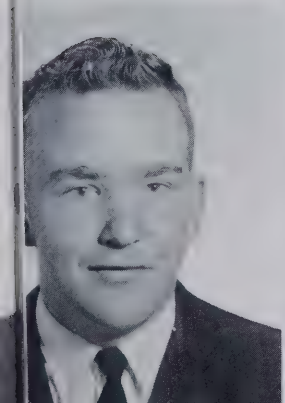
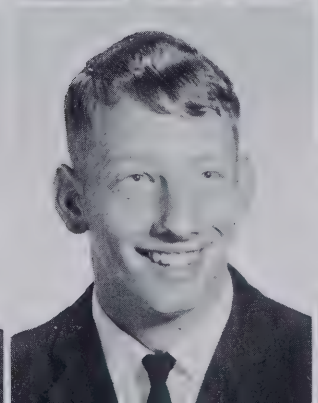
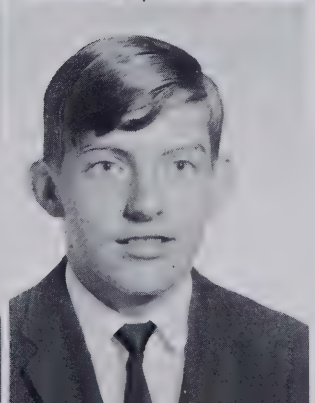

Gary Wilkie
Gordon Wilkie
Doug Williams

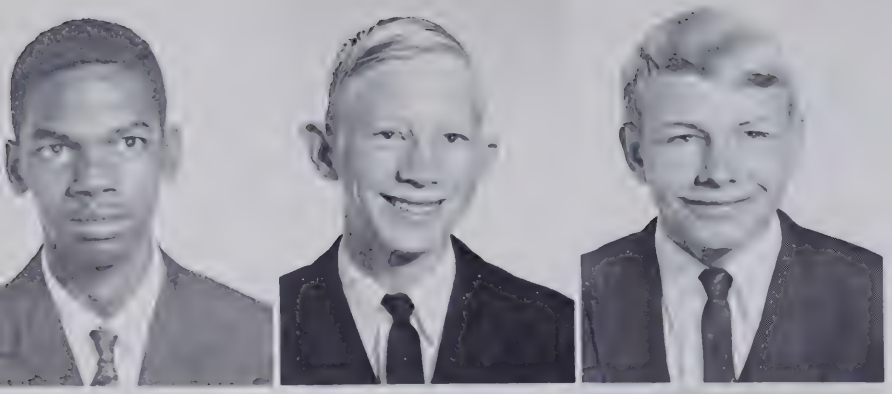

Eddie Williamson
Glenn Worsham
Michael Wright

Maxine Young
Tommy Young

JUNIOR CLASS SPONSORS

Mr. DeHart, Mrs. Riggs, Mrs. Gray, Mr. Link, Mr. Jarvis, and Mr. McLaughlin

JUNIOR "B" HONOR ROLL

FIRST ROW: LEFT TO RIGHT: Marie Thomas, Maxine Young, Brenda McKinna. SECOND ROW: Ronald Clark, Andretta Jones, Leonard Case.

SOPHOMORE CLASS

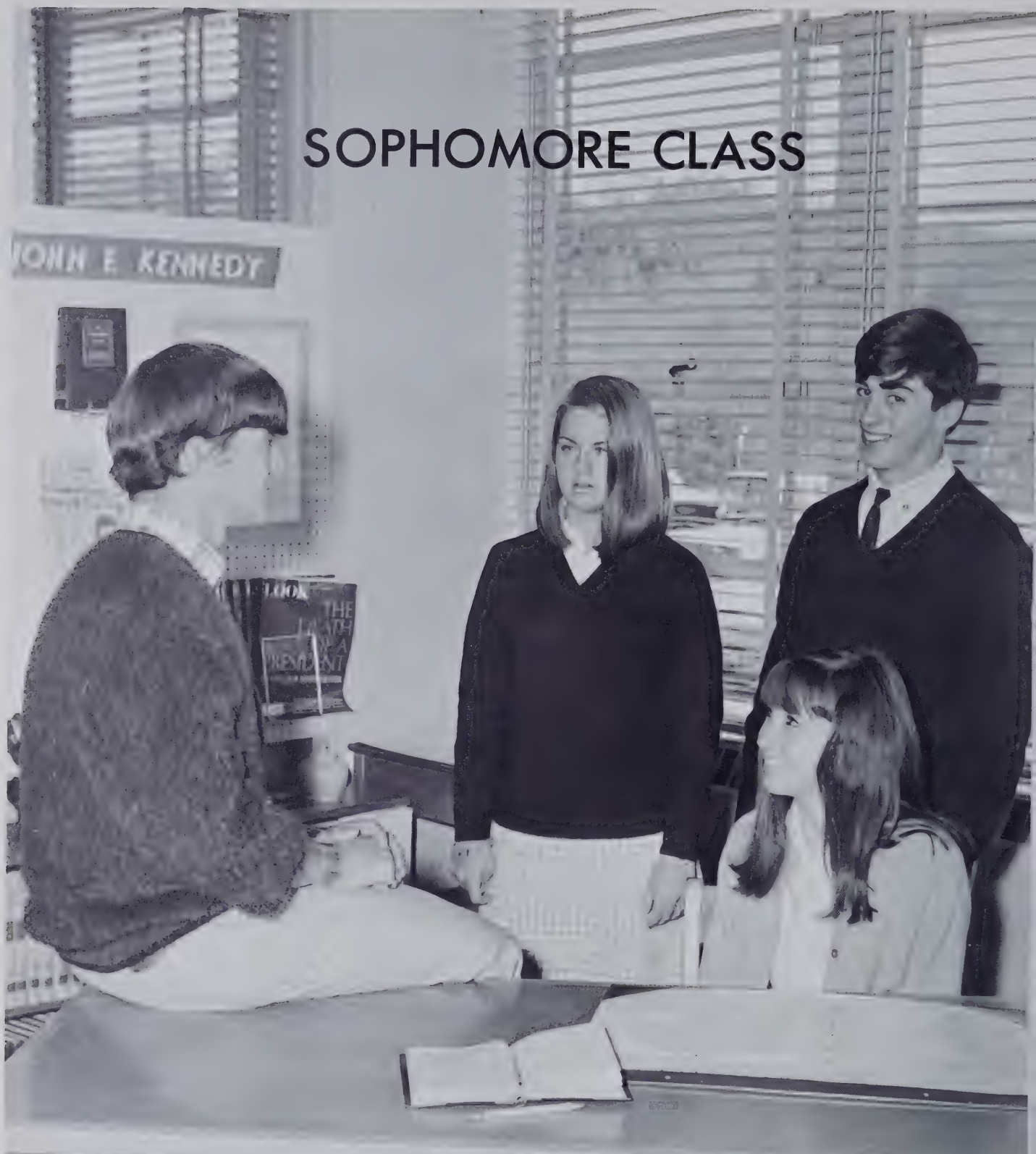

OFFICERS

President . . . . . Gene Brittain
Vice-President . . . . . Malcolm Roberts
Secretary . . . . . Becky Bartlett
Treasurer . . . . . Greer Pruitt

Betty Allen
Joyce Anglin
Elliott Arrington

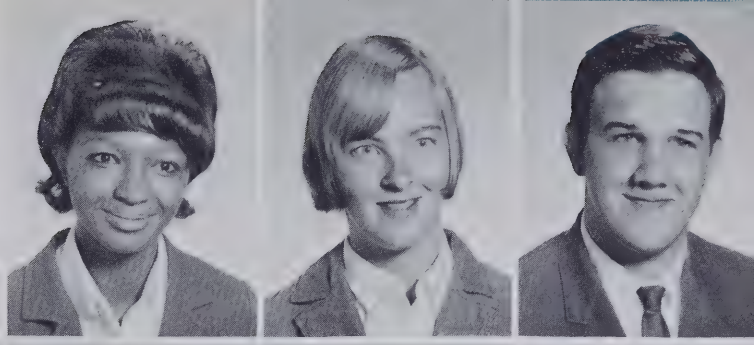

Bob Baker
Mike Baldwin
Pam Baldwin
Gary Ball

Becky Bartlett
Mary Beddingfield
Alan Bently
Gloria Bishop
Jack Bonner

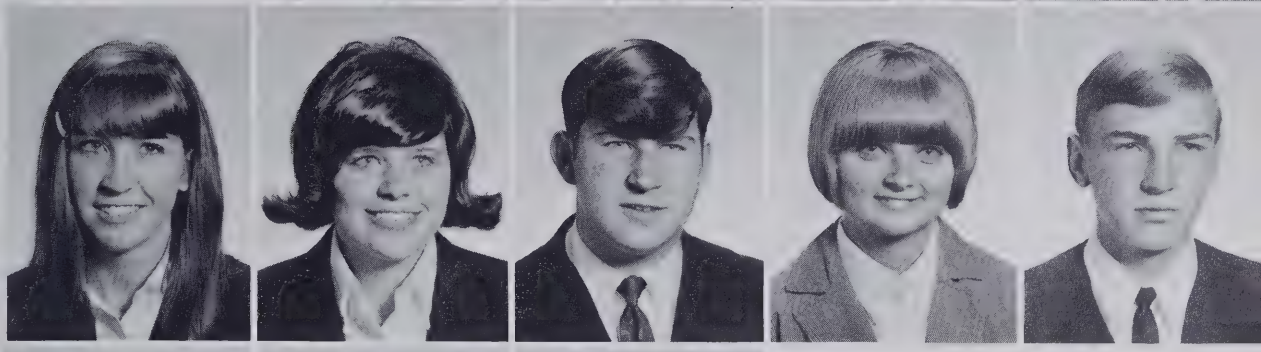

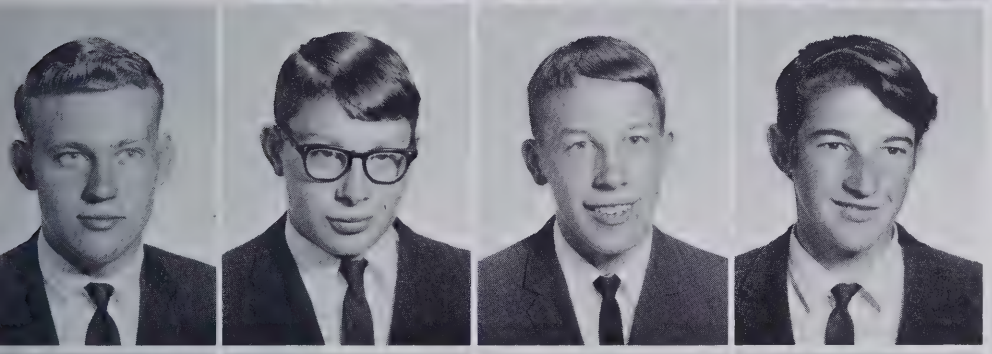

Larry Boone
Jerry Brackett
Roger Brackett
Roy Brackett

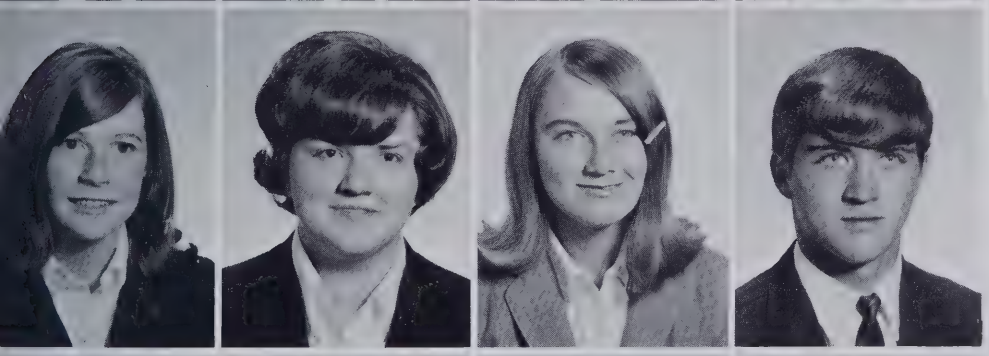

Sharon Brackett
Betty Bradley
Sheila Brevard
Gene Brittain

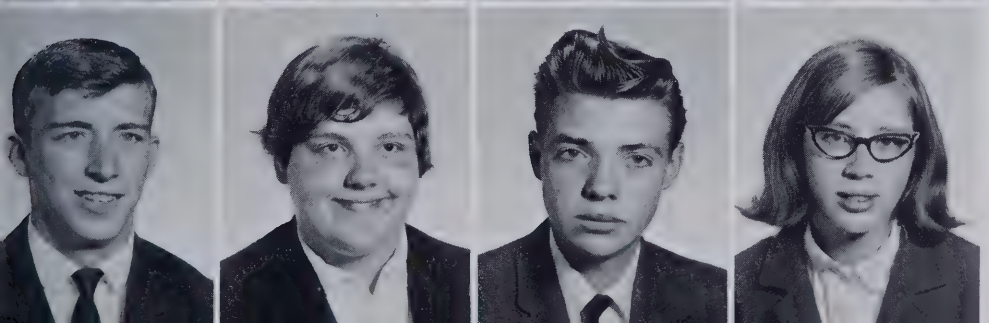

Phillip Brittain
Linda Brown
Dale Bryson
Loretta Bryson

SOPHOMORE

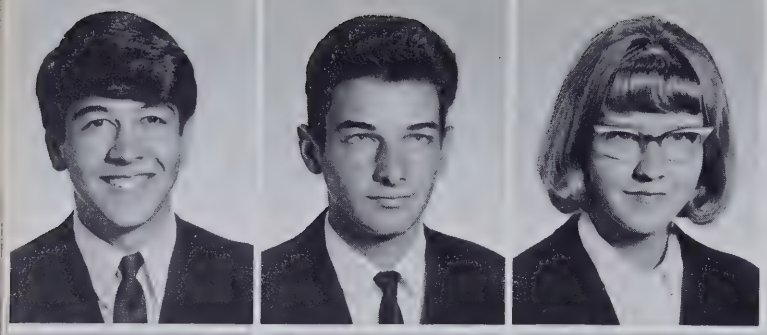

Bob Bush
Butch Cabe
Peggy Cagle

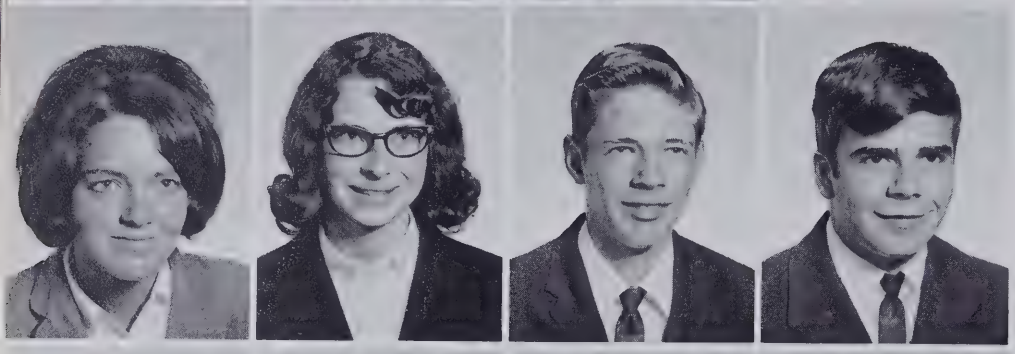

Linda Cairnes
Rhonda Cairnes
Steve Cairnes
Jerry Cannon

Alice Cantrell
Linda Cantrell
Gale Carland
Peggy Caroway
Bobby Childs

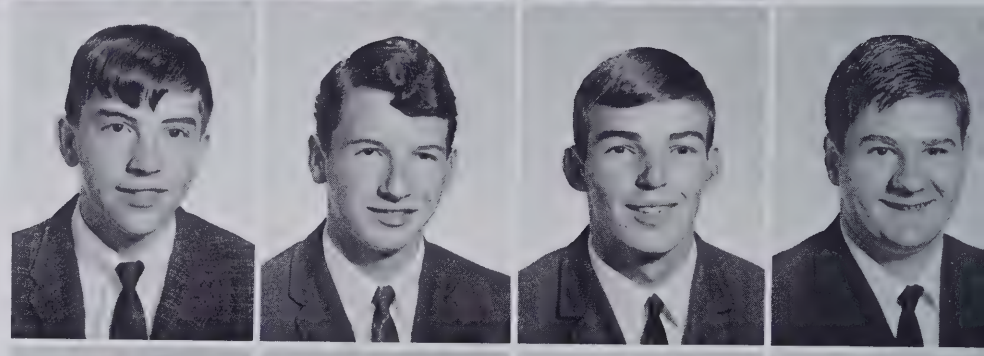

Daniel Cox
Samuel Cox
Billy Crane
Larry Crawford

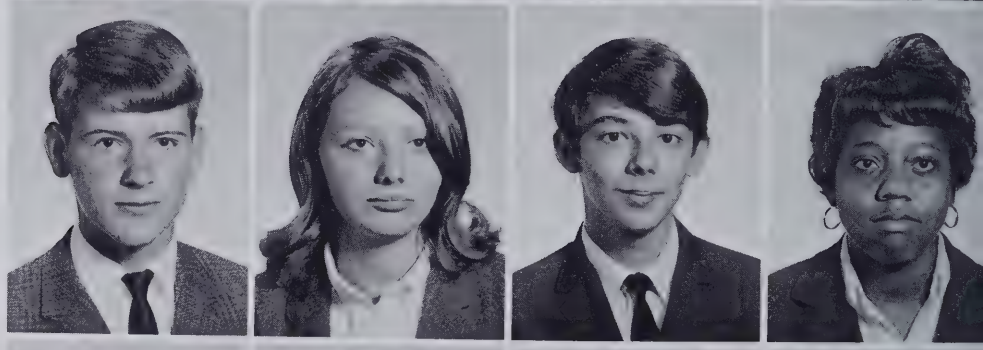

Terry Crawford
Debbie Crisp
Bruce Crossman
Ann Darity

Lisa Darity
Rose Mary Darity
Lee Davidson
Joyce Dillingham

CLASS

Robin Drake
Linda English
Ted Eplee

Wayne Estes
Robin Evans
Sandra Fields
Dorothy Fulle

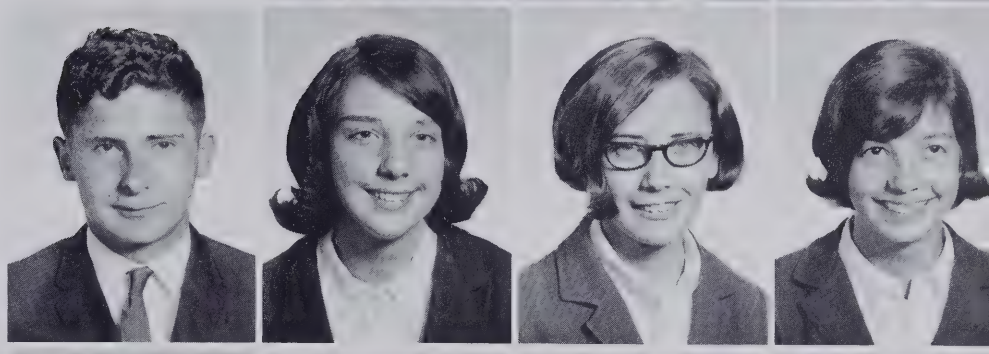

Kenneth Galloway
William Galloway
Dennis Garren
Randy Gevedon
Kathy Gilreath

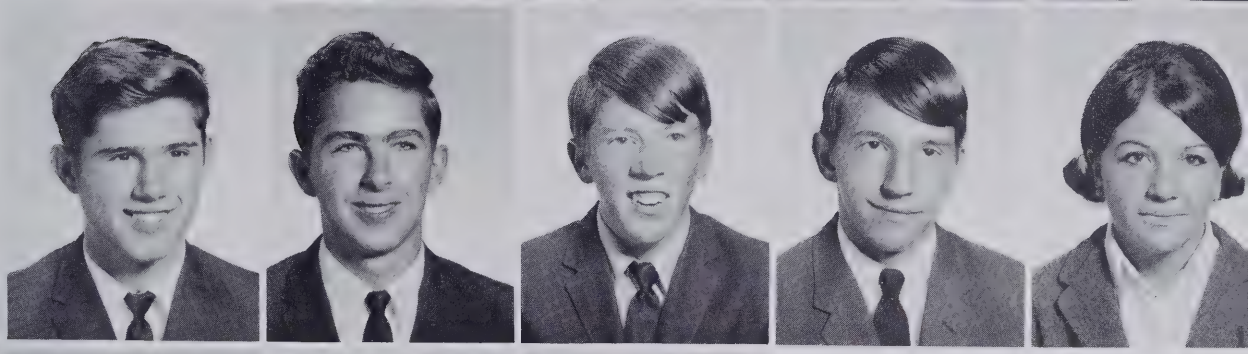

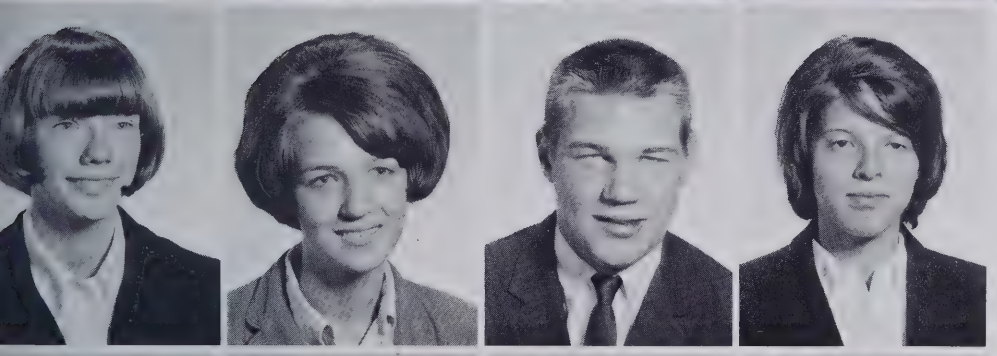

Nancy Goforth
Sherlene Goode
Steve Goode
Inez Gordon

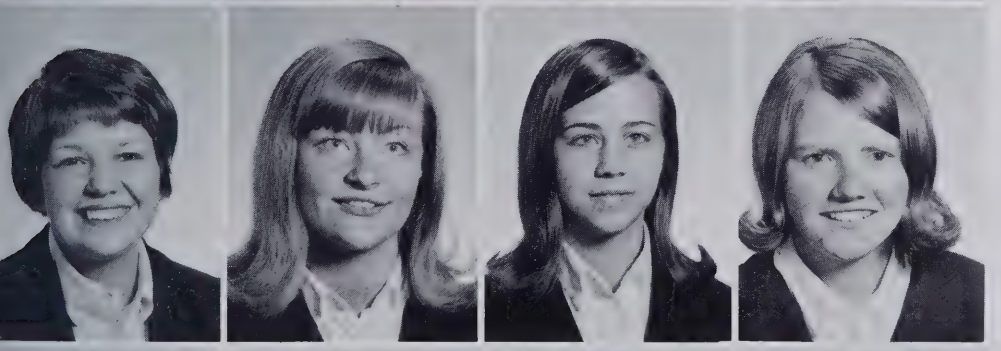

Theresa Gosnell
Mary Guice
Nancy Hall
Alma Hamilton

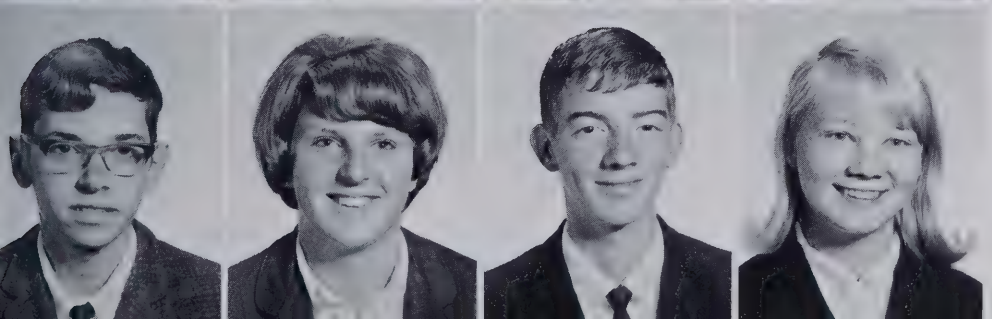

Randy Haynes
Jackie Hendrix
David Hensley
Patricia Higgins

SOPHOMORE

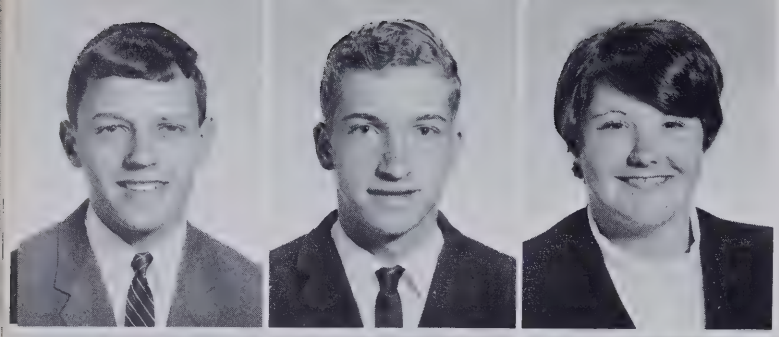

Johnny Hollamon
Donnie Hollifield
Vivian Hollingsworth

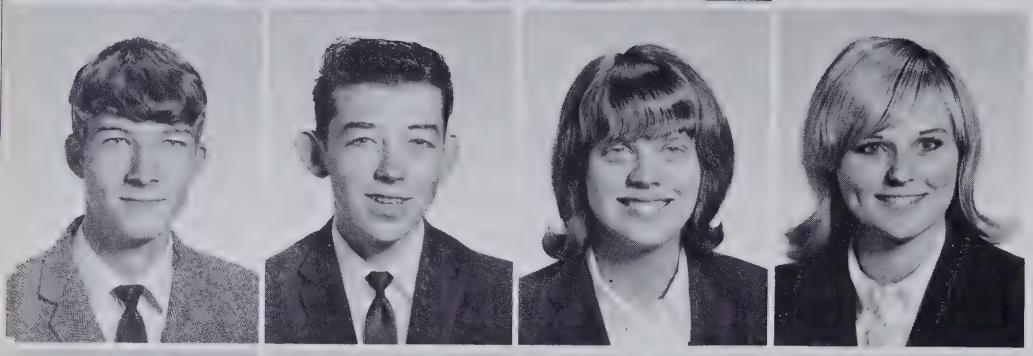

James Hoxit
Johnny Huntley
Carol Hutchinson
Frances Hyder

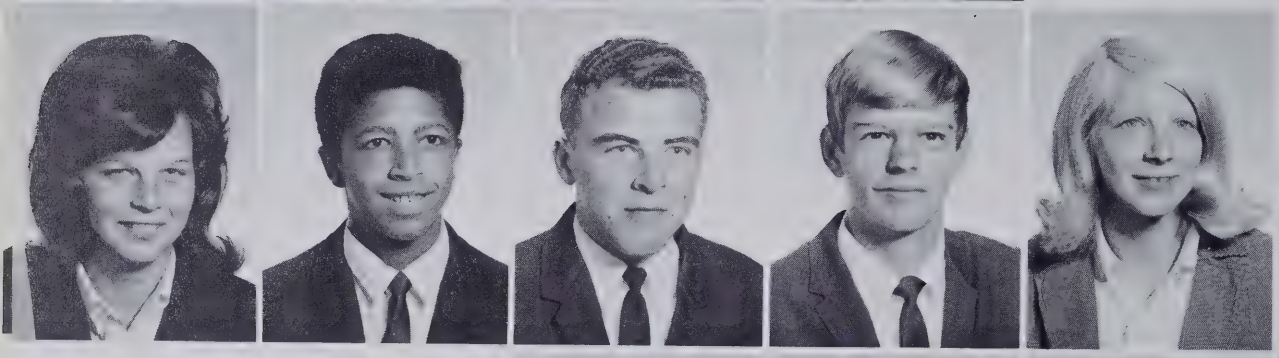

Lois Jackson
Kenneth Jones
Steve Keith
Jimmy Kent
Diane King

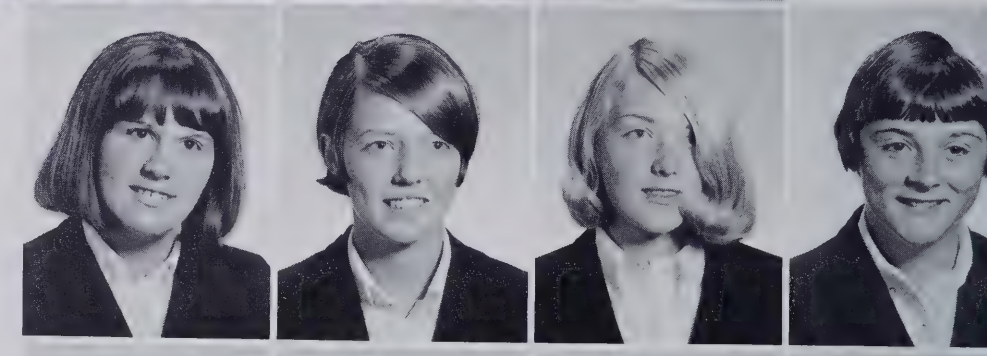

Linda King
Donna Kuss
Debbie Lance
Debby Lanning

Jerry Lanning
Karen Lanning
Mary Ann Laughter
Ray Lindsey

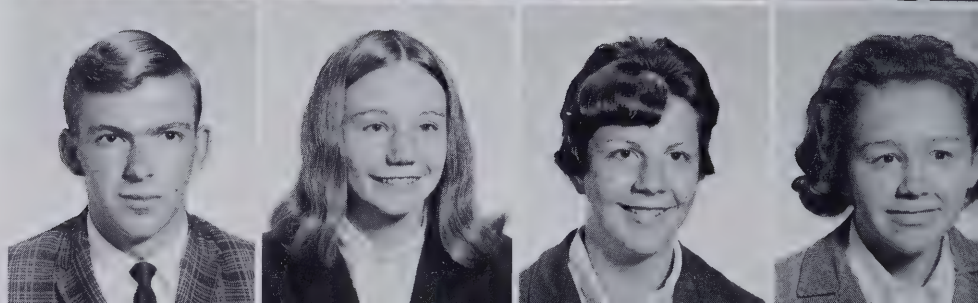

Ronnie Lindsey
Trudy Lunsford
Pam Lusk
Marsha Lyda

CLASS

Sandra Lynch
Judy Martin
Nannette Massey

Mary Jo Mauney
Robby Maxwell
Rex McCall
Bruce McCarson

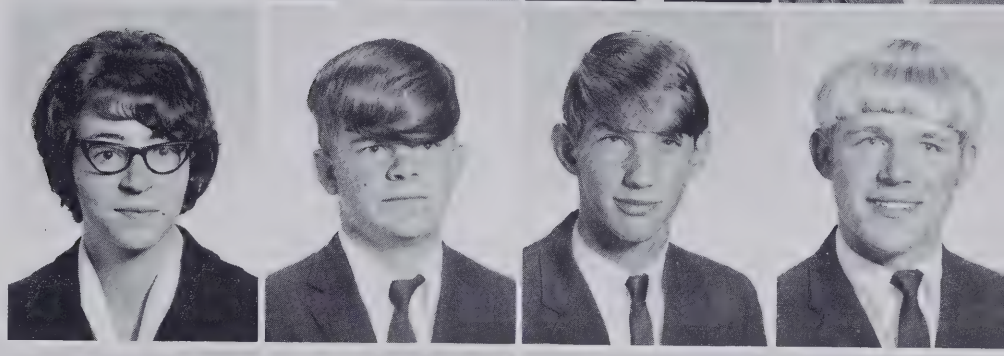

Martha McCaskill
Dale McCrary
Rita McGraw
Sharon McSwain
Teresa Melton

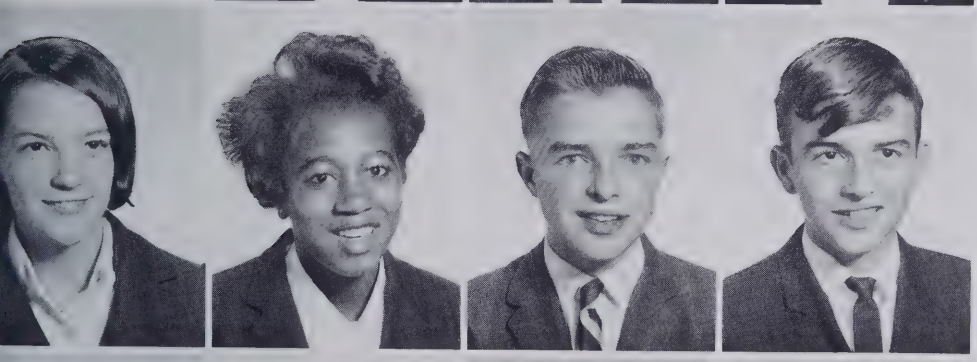

Shelia Miller
Marie Mills
Ken Moffitt
Jimmy Mooney

Pat Moore
Tim Morgan
Alice Mullenax
Mike Nelson

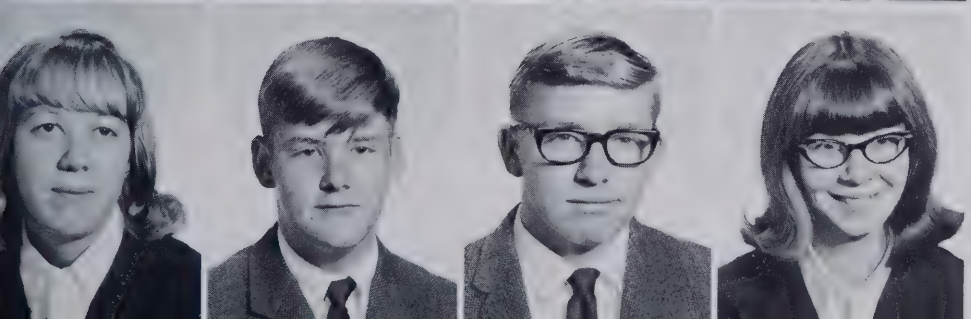

Linda Newman
Lindsey Nix
Randall Norris
Connie Orr

SOPHOMORE

Debbie Orr
Patty Orr
Joe Osborne

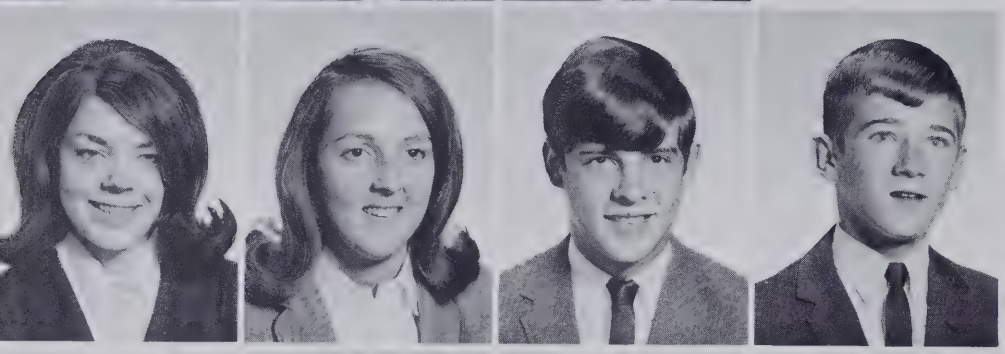

Brenda Osteen
Becky Pace
Wayne Paris
Richard Patterson

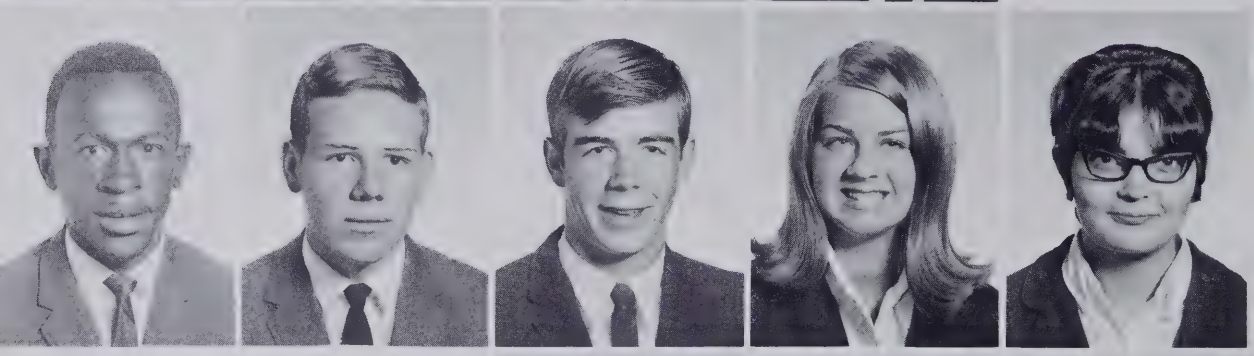

Richard Pea
Tommy Phillips
Jerry Praytor
Greer Pruitt
Cindy Ray

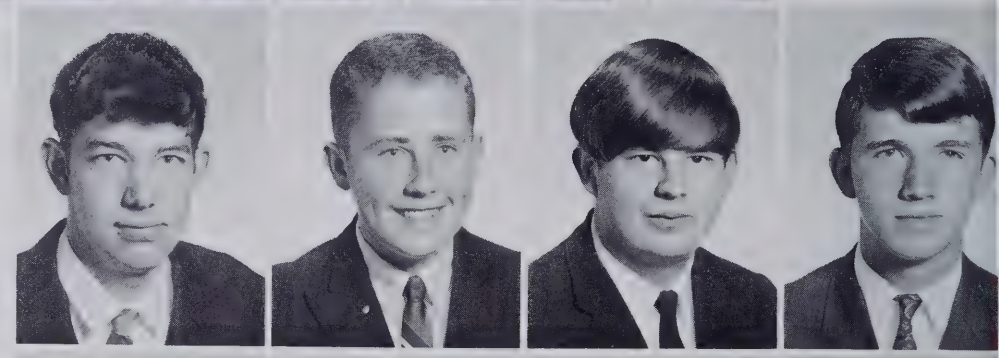

Randy Ray
Earl Reed
Jimmie Reemes
Kenneth Revis

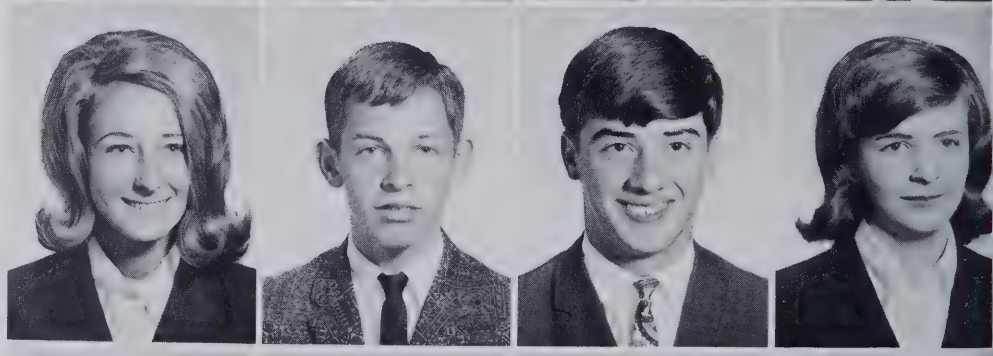

Rachel Rhodes
Dennis Rice
Malcolm Roberts
Gale Robertson

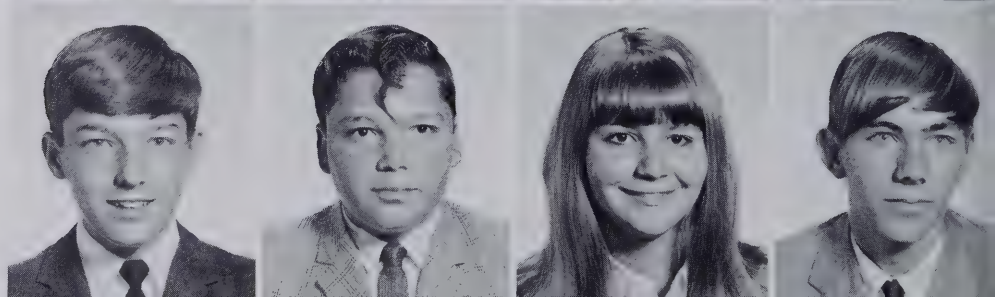

Willard Robinson
Jimmy Ruckman
Phyllis Rudisail
Jessie Ruff

CLASS

Garry Saltz
Marcia Sensing
Gary Shepherd

James Shields
Michael Shope
Don Sitton
Deborah Small

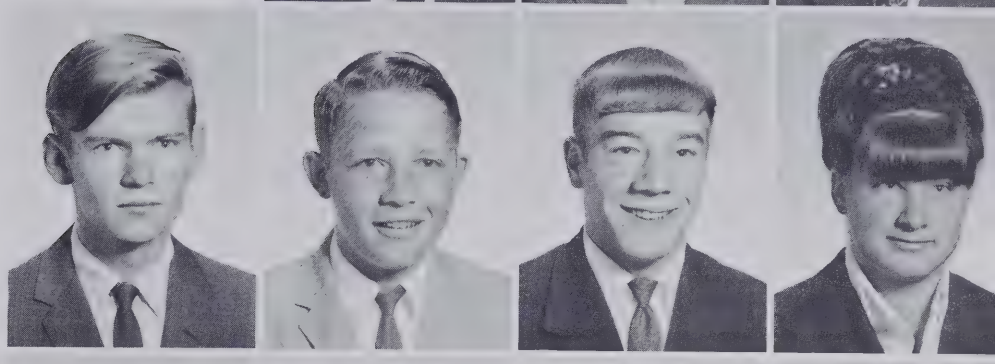

Frances Smith
Linda Smith
Steve Smith
David Souther
Vicky Sprouse

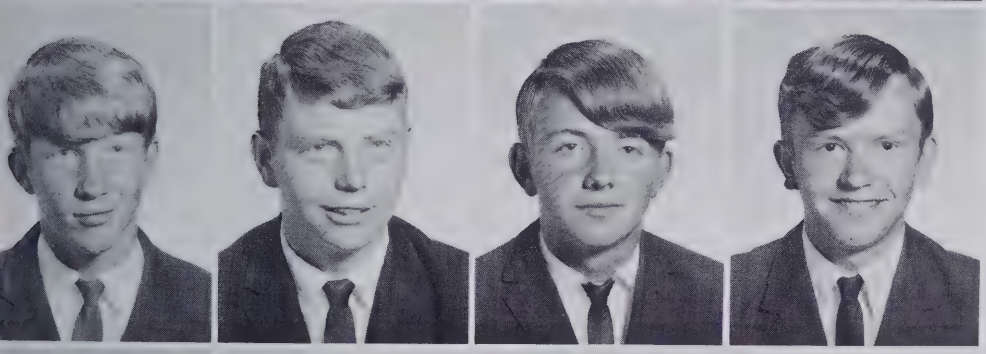

Danny Stansell
Tommy Staton
Dean Stepp
Donnie Stepp

Gail Stepp
Wayne Stepp
David Stroud
Dianne Styers

Jerome Sullivan
Susan Talley
Kevin Tvaronas
Frances Taylor

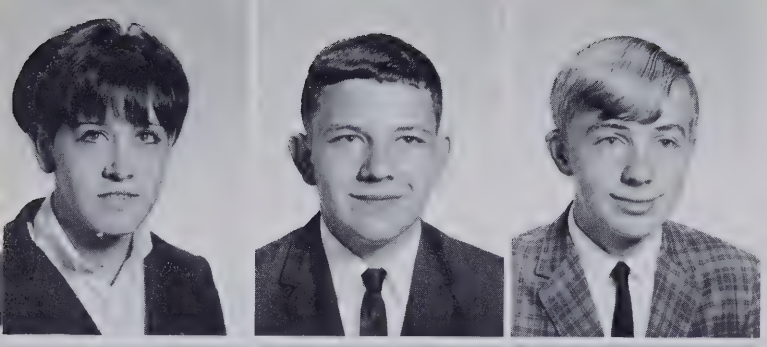

Penny Taylor
Wayne Taylor
James Verdolini

Isabelle Waldrep
Mark Way
Loretta Waycaster
Suzanne Whitaker

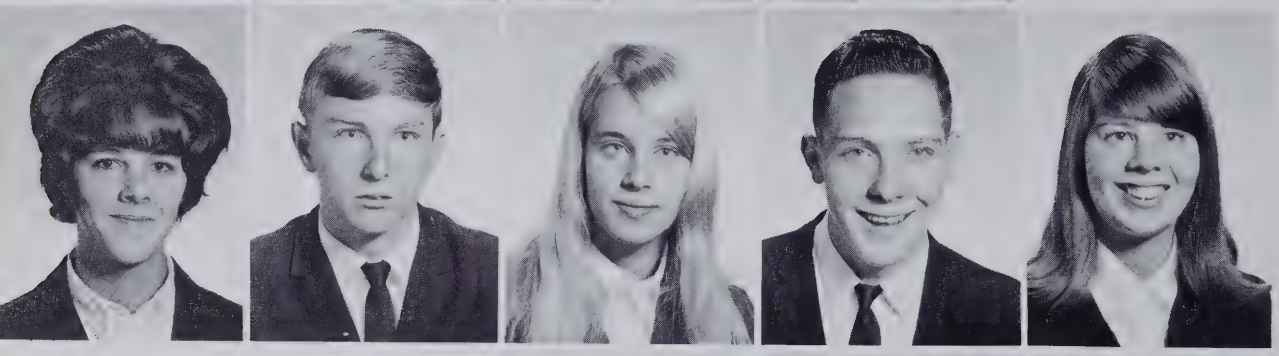

Betty Jo Wilkie
Jeffrey Williams
Gail Wilson
Hubert Wilson
Kathy Woodard

Glenn Woodson
Rosa Worthy
Gwen Wright

SOPHOMORE CLASS SPONSORS

Mr. Woodson, Mr. Rudisail, Mrs. Ferris, Mr. Haynes, Mrs. Johnson, & Mrs. Burgoon

SOPHOMORE "B" HONOR ROLL

FIRST ROW: LEFT TO RIGHT: Loretta Bryson, Glenn Woodson, Patricia Higgins, Rachel Rhodes. SECOND ROW: Linda Newman, Gail Stepp, Betty Bradley, Ann Darity. THIRD ROW: Becky Bartlett, Pam Baldwin, Robin Evans, Debbie Crisp. Gary Ball, and James Verdolini were absent when picture was taken.

FRESHMAN CLASS

OFFICERS

President . . . . . Luther Wilson
Vice-President . . . . . Theresa Roberts
Secretary . . . . . Peggy Osteen
Treasurer . . . . . Terri Maxwell

Maurice Allen
David Allison
Linda Allison
Loretta Ammons
Theresa Arrington

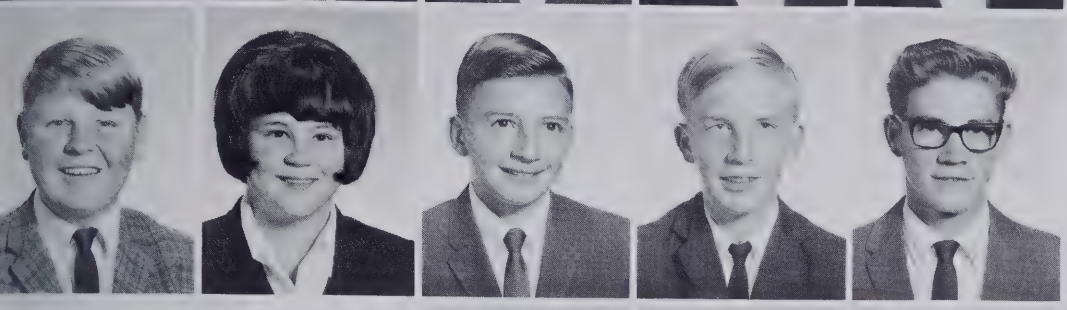

Ronnie Ashe
Patsy Bagwell
Terry Bagwell
Dennis Ball
Jerry Ball

Steve Ballinger
Regina Barnette
Lewis Beal
Donna Beddingfield
Michele Beddingfield

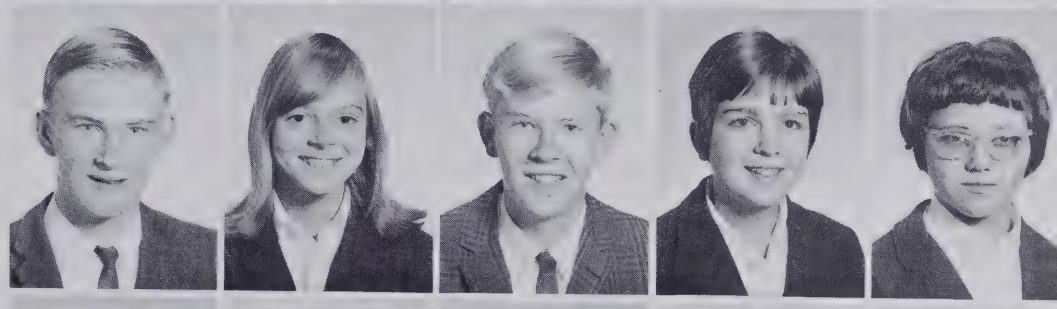

Nancy Beddingfield
Bruce Bell
Pam Bowers
Kathy Boyer
Geneva Brittain

Brenda Brown
Earl Brown
Marie Brown
Ronnie Bryant
Shirley Bryson

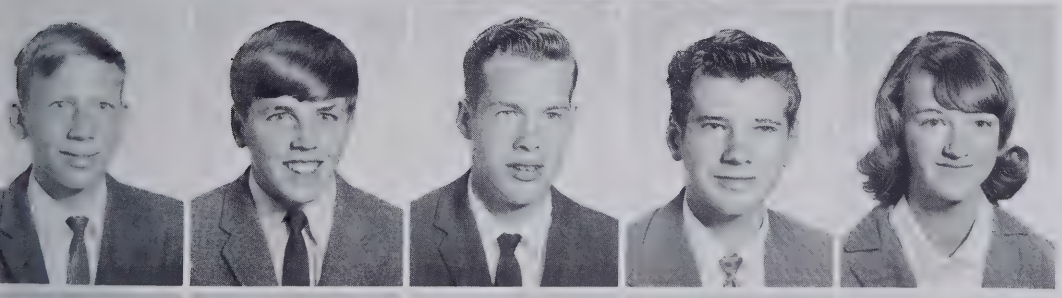

Richard Buchanan
Danny Burrell
Gary Byrd
Leslie Cantrell
Lucy Case

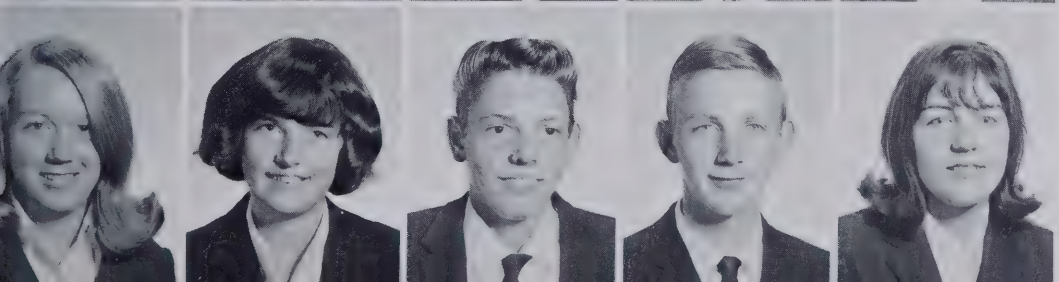

Beverly Chambers
Sharon Chandler
Thomas Chastain
Donald Clayton
Elsie Clinton

FRESHMAN

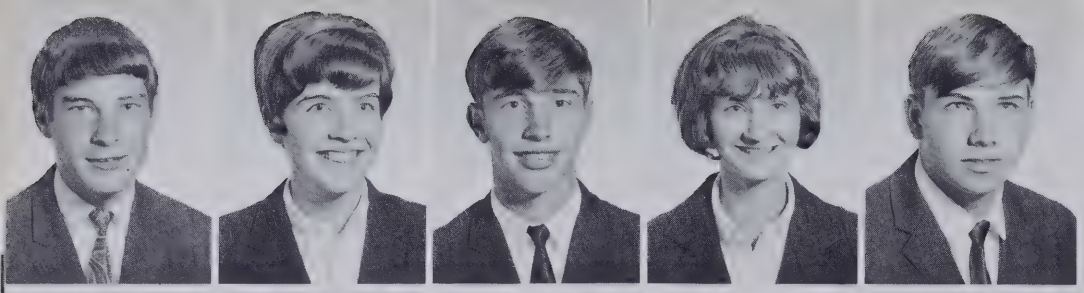

George Connelly
Diana Connor
J. N. Cook
Brenda Coren
Eury Corn

Mike Cotton
Audrey Cox
Corine Darity
Irene Darity
Irene Theresa Darity

Hilarie Davis
Diane Davis
Mary Ann Dawkins
Dollie Drake
Richard Dukes

Saundra Duncan
Mike Dunlap
Latt Edwards
Nikki Ehlers
Nancy Ellington

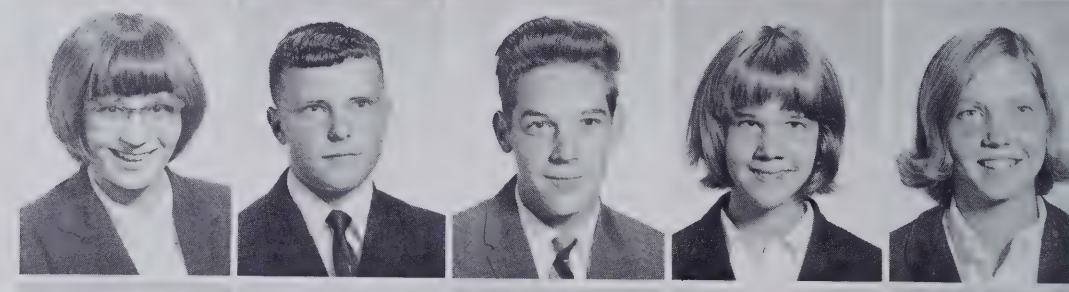

Marilyn Elmore
Mike Fletcher
Louise Fowler
Don Frisbee
Frances Fulle

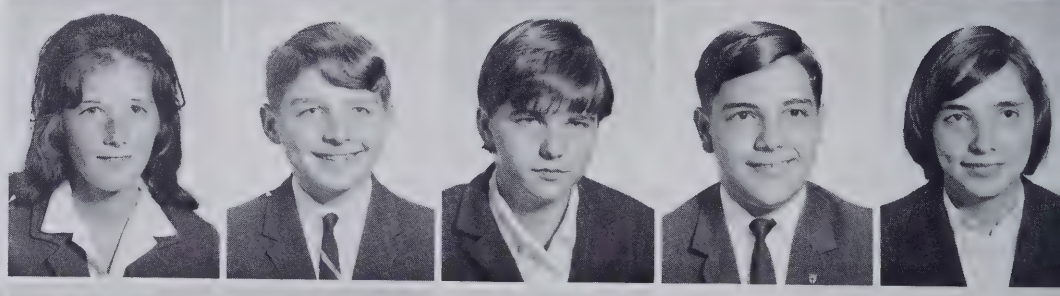

Kathy Galloway
Carol Garren
Wanda Garren
Walton Gilbert
Katherine Gilliland

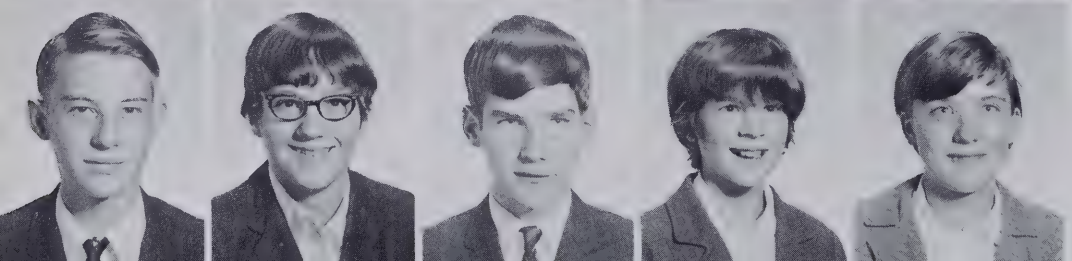

Dennis Goings
Mary Jane Goodman
Phillip Goodrich
Pam Gordon
Pat Gordon

CLASS

Wayne Gordon
Michael Gossett
Pamela Graham
Gerry Greene
Pam Hall

Johnny Hamilton
Ronnie Hamilton
Brenda Harris
Kay Heaton
Tommy Heffner

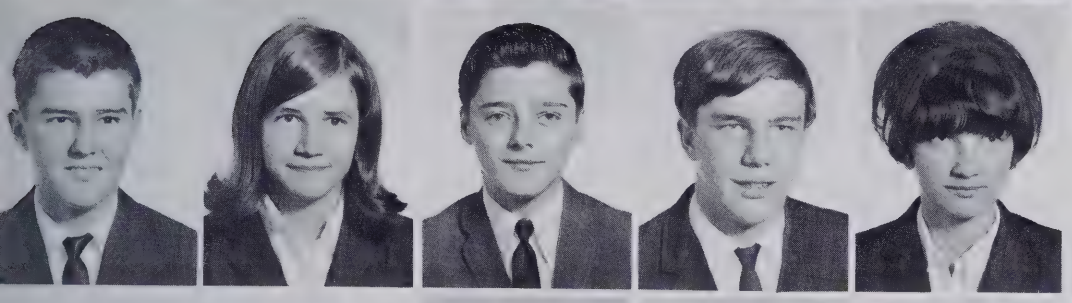

Derek Henderson
Wanda Henderson
Tommy Hill
Richard Holland
Jennifer Hollifield

Rosa Hollingsworth
Dale Holtzclaw
Dawn Howell
Karen Hudson
Jim Huggins

Lee Huggins
Mark Huntley
Darlene Israel
Mike Israel
Caroll Jackson

Jackie Jamerson
Matthew Jarvis
Ted Jarvis
Johnny Jenkins
Billy Jones

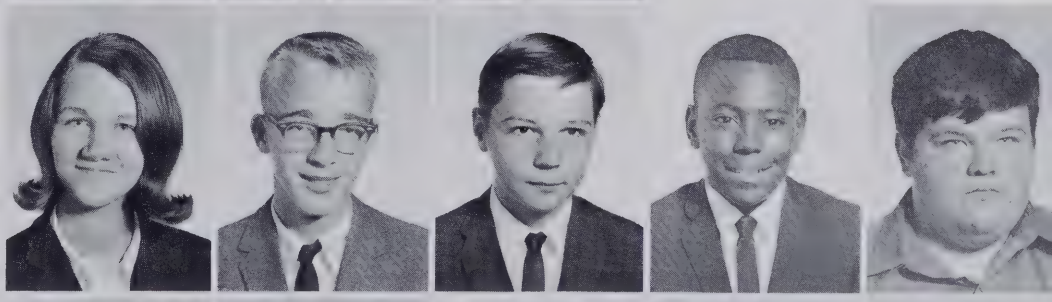

Bobby Jones
Edna Jones
Luther King
Dwight Kline
Foy Lanning

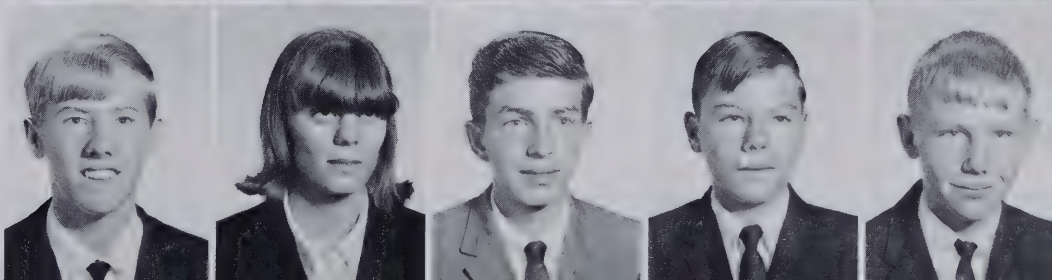

FRESHMAN

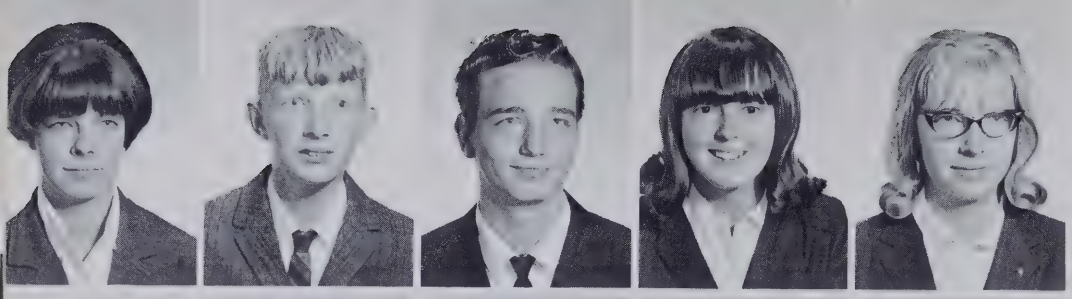

Barbara Ann Laughter
Mike Laughter
Billy Lewis
Ann Lindsey
Lillian Lindsey

James Long
Judy Long
Doug Lowery
Raymond Lyda
Foyie Mason

David Maxwell
Terri Maxwell
Mack McCarson
Wade McDowell
Jane McFalls

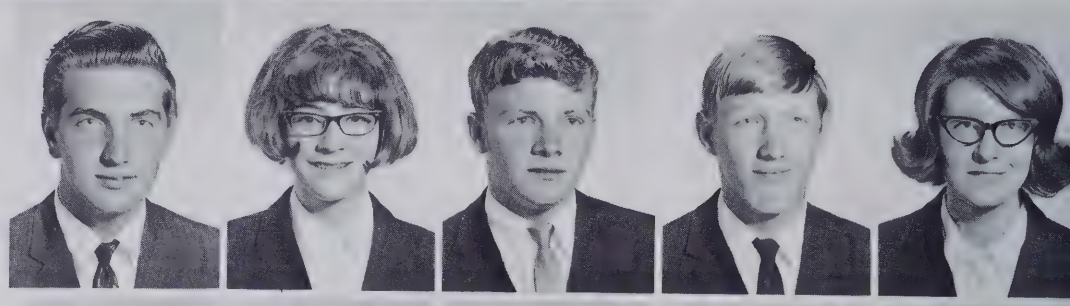

Rubin McFalls
Gary McKinna
Dennis McMinn
Martha McMinn
Marcia Mello

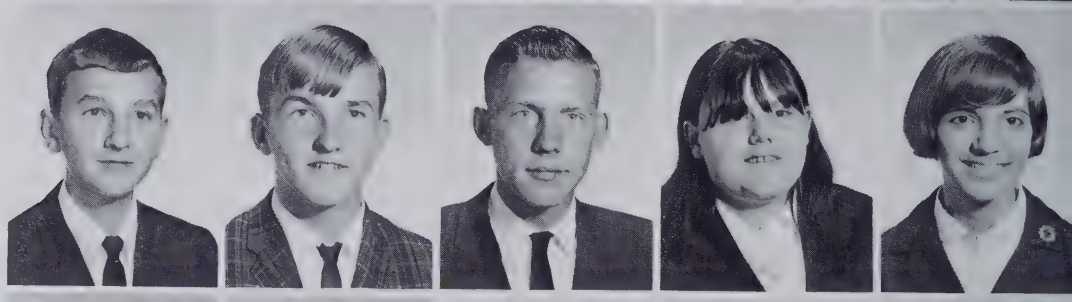

Donnetta Middleton
Linda Middleton
Lillie Mills
Grady Moffitt
Freddy Moore

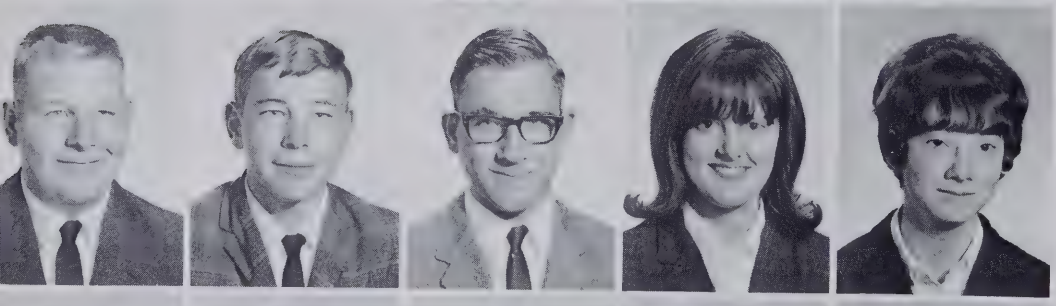

Steve Moore
Terry Moore
Jim Morgan
Kathy Morris
Betty Moses

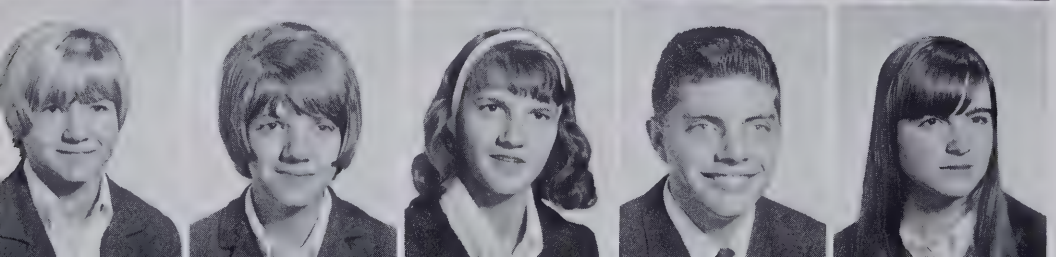

Marlene Moses
Marian Murphy
Gypsey Newman
Donnie Nidiffer
Barbara Norris

CLASS

Steve Norris
Peggy Osteen
Betty Owens
Dennis Pace
Gary Pace

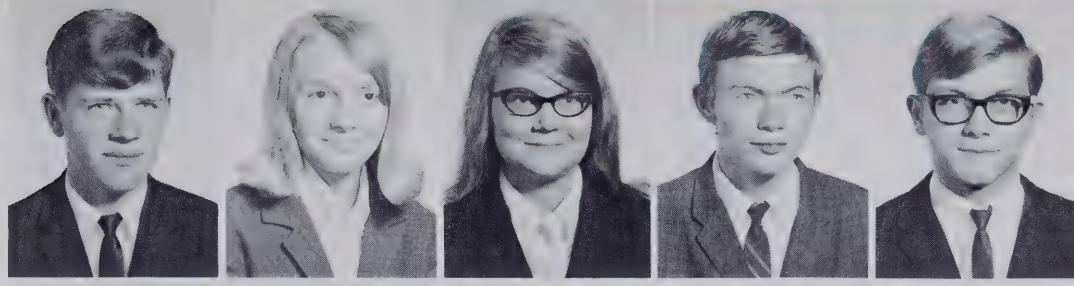

Mike Pace
Tommy Page
Danny Palmer
Freda Paris
Debbie Parker

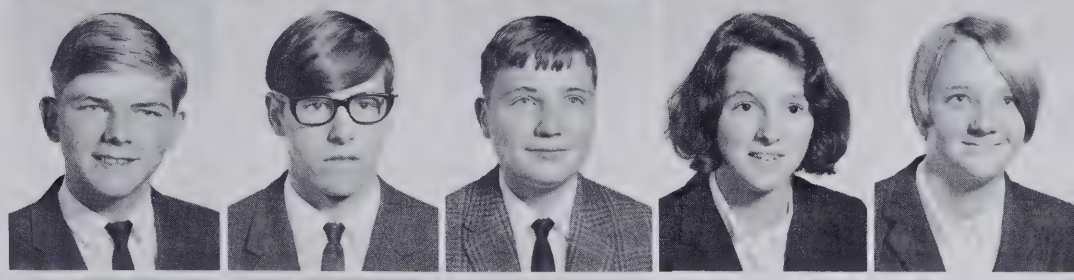

David Parris
Teresa Parris
Linda Patterson
Carol Phelan
Jo Ellen Plemmons

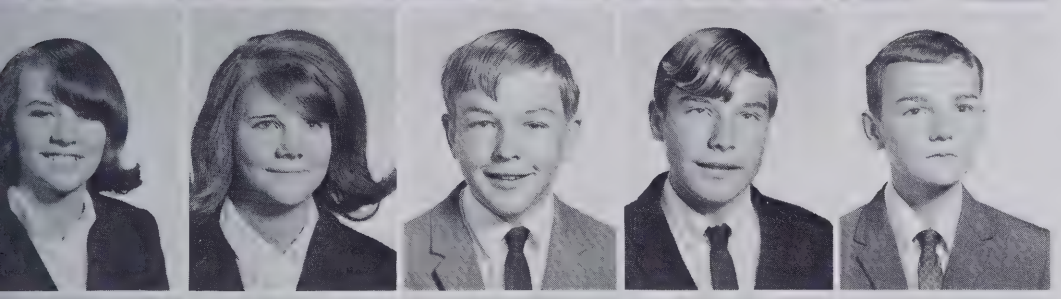

Donna Praytor
Phyllis Praytor
Steve Pressley
Butch Pridmore
Todd Ray

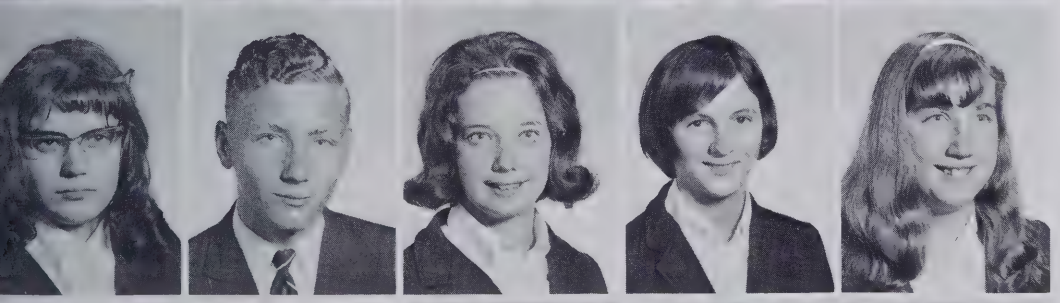

Joyce Redden
Quentin Redick
Janice Reese
Kay Rhodes
Nancy Ritter

Theresa Roberts
Peggy Robertson
David Robinson
Bob Rogers
Lane Rogers

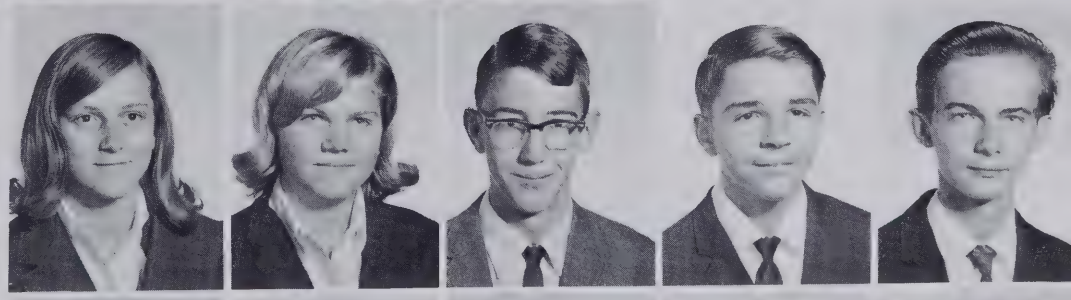

Sandra Searcy
David Sheehan
Geneva Shipley
Patricia Shipman
Tommy Shipman

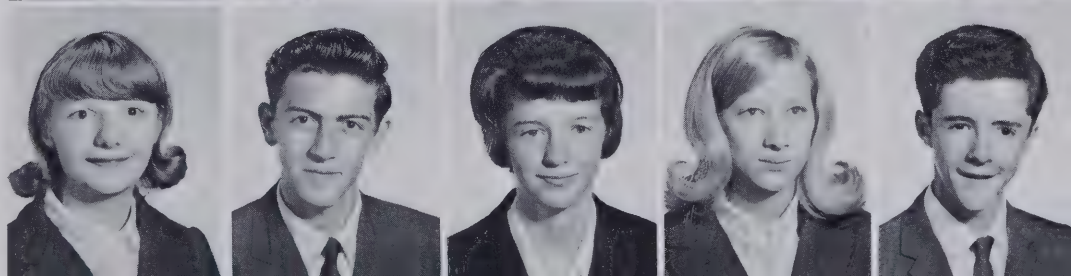

FRESHMAN

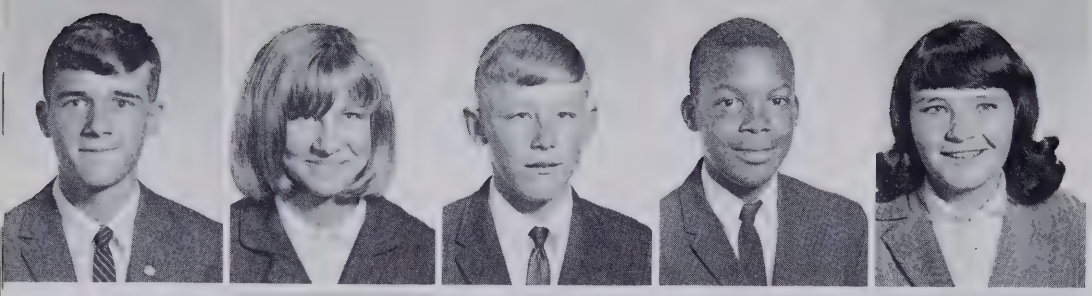

Micheal Sizemore
Debbie Smith
Donald Smith
Jackie Smith
Linda Smith

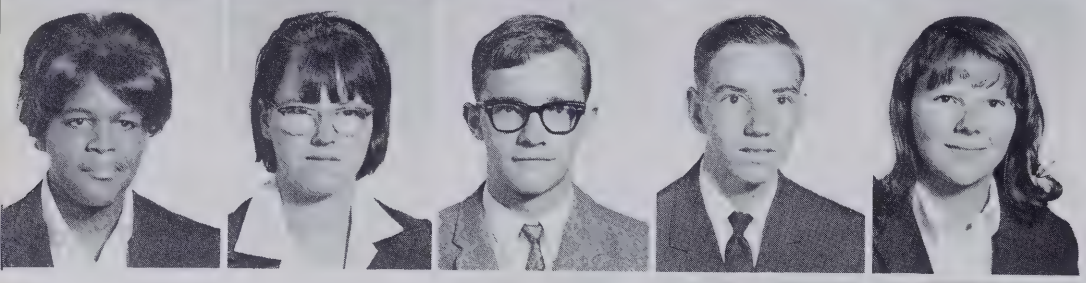

Margaret Smith
Paulette Smith
Ronnie Snyder
Jerry Souther
Karen Souther

Larry Souther
David Spratt
Nancy Staton
Diana Stewart
Gail Stewart

Shirley Stewart
David Strickland
Marie Suttles
Susan Suttles
Lee Thompson, Jr.

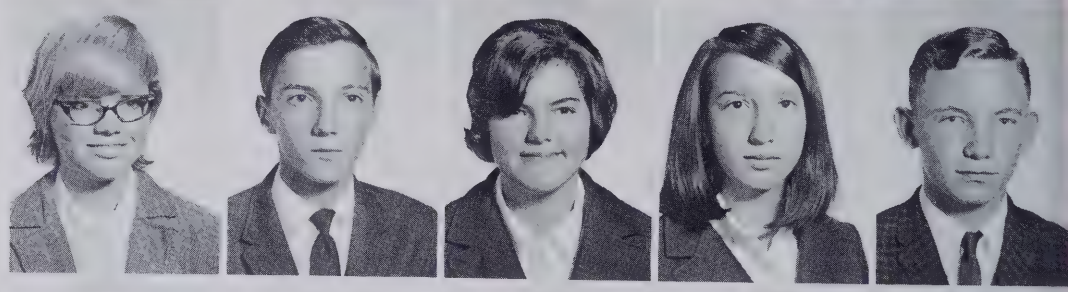

Rick Thompson
Stanley Turner
Linda Valentine
Bruce Vaughn
Ronnie Vick

Nancy Walker
Tom Warner
Gary Watkins
Jack Weston
Steve Whitaker

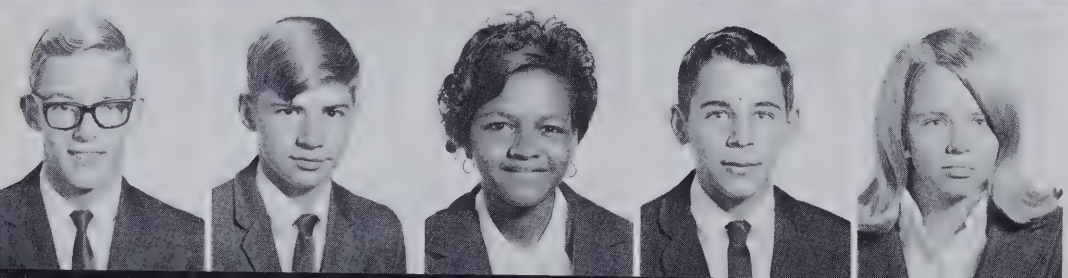

Gary Wilkie
Keith Williams
Alberta Williamson
Billy Wilson
Diane Wilson

CLASS

Douglas Wilson
Linda Worley
Ricky Wright
Sandra Wright
Sarah Wyatt

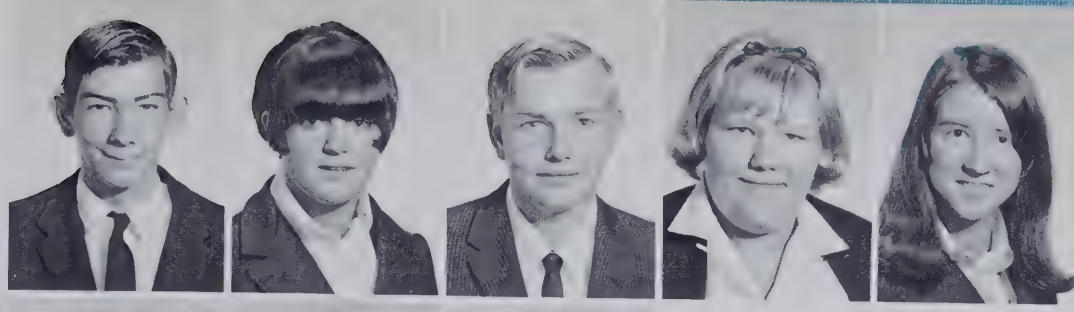

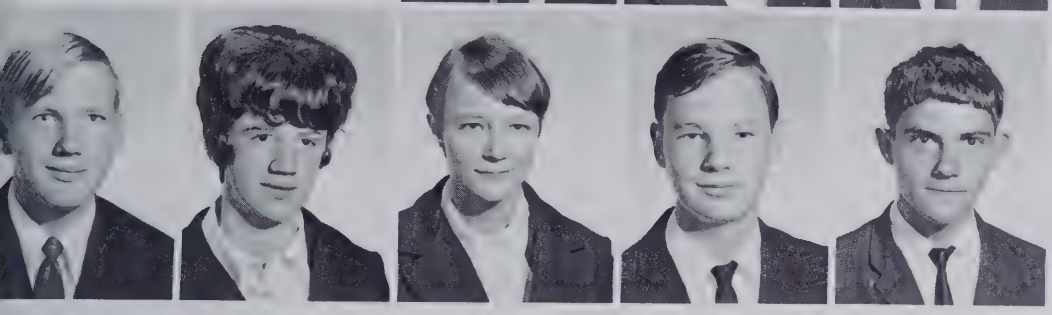

Tison Wyatt
Joyce Yono
Margaret Young
Richard Young
Timmy Zumstein

FRESHMAN SPONSORS

Miss Hoke, Mr. Maxwell, Mr. Worley, Mr. Payseur, Miss Williams, Mr. Laughter, Mr. Bryson

FRESHMAN "B" HONOR ROLL

FIRST ROW: Left to Right: Shelia Kent, Shirley Bryson, Michele Beddingfield. SECOND ROW: Terri Maxwell, Theresa Roberts, Linda Patterson, Nancy Walker. THIRD ROW: Diane Connor, Linda Allison, Susan Suttles, Hilarie Davis, Nikki Ehlers, Kathy Morris. FOURTH ROW: Robert Rogers, Luther Wilson, Thomas Warner, and Mike Israel.

ACTIVITIES

1968 FALCON STAFF

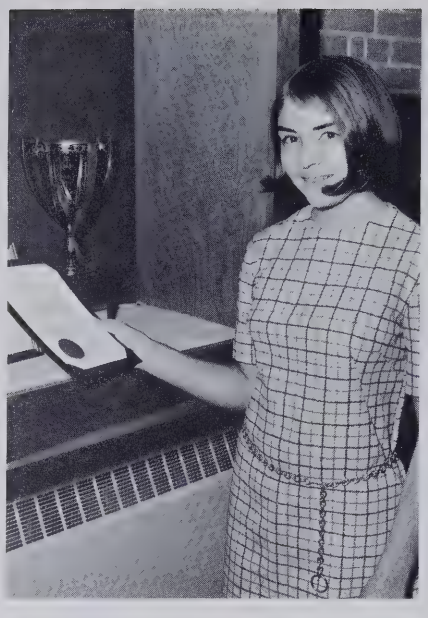

Martha Allison
Hall of Fame

Mary Jean Lance
Editor

Ann Goodson
School Life

Glenn Sumner
Dick Cunningham
Sports

Mrs. Evelyn Hill
Advisor

Colette Worley
Activities

Dale Cairnes
Sophomore and Junior Editor

Linda Whitaker
Business Manager

Faye Davis
Curriculum

Mariea Harris
Freshman Class Editor

Miss Heil, Mrs. Riggs
Sponsors

Mary Lanning
Senior Class Editor

Glenn Sumner, a real turned-on, tuned-in, Student Body President . . . "that's a pun" . . .

STUDENT COUNCIL

The Student Council held their first meeting Thursday, February 8, 1968. They decided that funds should be handled by the club treasurers and that meetings would be held every two weeks.

FRONT ROW: Martha Allison, Sandi Taylor, Wesley Hill, Joan McClure, Cheri Griffin, Debbie Smith, Suzanne Whitaker. BACK ROW: Glenn Sumner, Rex McCall, Gary Sheppard, Mac Ellington, Ronald Clark, Mike Sizemore, Leonard Case, Mary Lanning, Brenda Kilpatrick, Kathy Goforth, Brenda McKina, and Donna Howell.

BETA CLUB

B is for broadminded
E nergetic
T actful
A ssiduous

OFFICERS

President . . . . . David Waldrep
Vice-President . . . . . Ann Goodson
Secretary . . . . . Sandra Allison
Treasurer . . . . . Deva Orr

KEY CLUB

Key Club has certainly proved itself the best on "the Hill" this year. The boys showed real enthusiasm in such projects as the Division I Rally and the Christmas food drive.

Key Club boasts 29 members: 13 seniors, 9 juniors, and 7 sophomores. SENIORS: Glenn Sumner, Mike Dalton, David Waldrep, J.B. King, Jerry Hollingsworth, Mike Orr, Quay Beck, Doug Mowery, Dick Cunningham, Dennis Woodson, Larry Ward, Tommy Grant, and James Spratt. JUNIORS: Mac Ellington, Don Andrews, Johnny Parris, Charlie McCrary, Steve Allen, Leonard Case, Ronald Clark, Mike Cole, and Glen Hofecker. SOPHOMORES: Billy Crane, Gary Shepherd, Malcolm Roberts, Glenn Woodson, Johnny Holloman, Ken Revis, and Danny Stansell.

These Key clubbers found the meaning of Christmas when they gave their time and energy to make a happier Christmas for those not so fortunate.

An informal luncheon was held every two weeks in the bandroom for the discussion of topics of importance.

Through the keyhole

Ted prepares an experiment . . .

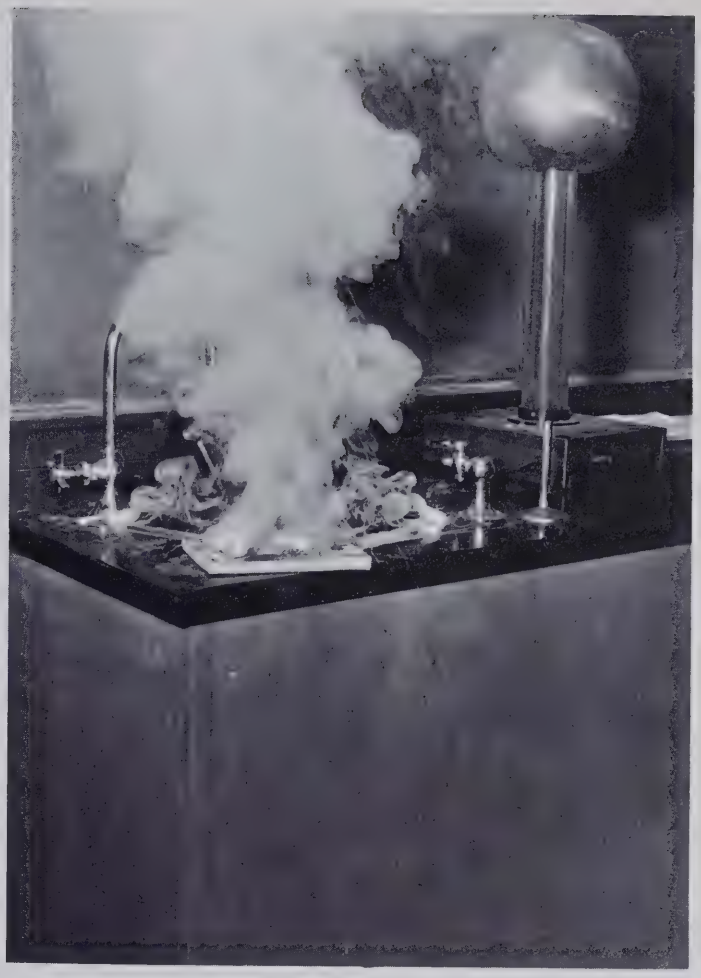

. . . next experiment . . .

SCIENCE CLUB

FRONT ROW, LEFT TO RIGHT: Mike Nelson, Joe Osborne, Mike Israel, Jackie Smith. SECOND ROW: Don Davidson, Lee Davidson, Dick Lance, Mary Jean Lance, Jim Trantham, Mary Louise Osborne. THIRD ROW: Mr. Laughter, Bob Childs, John Ammons, Doug Mowery, James Spratt, and Ted Revis.

FORENSIC CLUB

LEFT TO RIGHT: Pam Gordon, Joyce Dillingham, Loretta Ammons, Carol Kaiser, Janice DeHart, Lou Ellen Hammond, Hilarie Davis, Judy Murphy, Gayle Lewis, Sharron Chandler, Ann Goodson, Mr. Worley, Kevin Tvaronas, Charlie McCrary, Mark Way.

OFFICERS

President . . . . . Ronald Clark
Vice-President . . . . . Charlie McCrary
Secretary . . . . . Judy Murphy
Treasurer . . . . . Leonard Case

CHESS CLUB

President . . . . . .
Leonard Case
Vice-President . . . . . .
Steve Allen
Secretary . . . . . .
Don Andrews
Treasurer . . . . . .
Ricky Holland

LEFT TO RIGHT: Larry Boone, Carolyn Moore, Carolyn Bryson, Joyce Boone, Steve Smith, Mike Shope, James Spratt, Loretta Bryson, Hilarie Davis, Mike Nelson, Mr. DeHart, Larry Blackwell, Don Andrews, Joe Osborne, Steve Allen, Danny Palmer, Gary Banning, Bob Childs, and Glenn Woodson.

THIS WEEK

This Week is a bulletin edited by the newspaper staff and sponsored by Mrs. Kirby and Mrs. Gray. Glenda Moore and Linda Maxwell gather news for print.

The information must be typed and proofread. Above: Madelyn Young and Sarita Shealy.

Sandi Taylor is in charge of stenciling the illustrations and cartoons.

The finished stencils are duplicated. Pat Caroway and Phyllis Hollifield.

The final product is counted and delivered by Judy Byrd and Margaret Turner.

FUTURE TEACHERS OF AMERICA

President . . . . . Martha Snyder
Vice-President . . . . . Barbara Talley
Secretary . . . . . Martha Allison
Treasurer . . . . . Mary Lou Lance
Historian . . . . . Judy Holtzclaw

"You're not Too dumb!"

Left to right, FRONT ROW: Martha Allison, Martha Snyder, Kay Whitaker, Leonard Case, Linda McCrary, Joan McClure, Barbara Talley. SECOND ROW: Peggy Hesterly, Gayle Lewis, Judy Holtzclaw, Mary Lou Lance, Madelyn Young, Glenda McLean, Sarah Brown, Cheryl Mashburn. THIRD ROW: George Cox, Mary Jean Lance, Ann Goodson, Judy Murphy, Judy Parkinson, Mary Osborne, Mary Lanning.

LEFT TO RIGHT: David Rhodes, Wilma Angel, Brenda McKinna, Cynthia Rogers, Susan Bonner, Nina Watkins, Marilyn Bailey, Robert Duncan. SECOND ROW: Mary Anna Souther, Barbara Talley, Carol Kaiser, Maxine Young, Cheri Griffin, Phyllis Pruitt, Barbara Morris, Joan McClure. THIRD ROW: Ricky Ward, Becky McFalls, Phillip Goodrich, Carolyn Hall, Peggy Hesterly, Sarah Brown, Ann Goodson. FOURTH ROW: Mr. DeHart, Larry Shipman, Don Andrews, Larry Blackwell, Gary Banning, Steve Allen, Judy Murphy, and Gayle Lewis.

FRENCH CLUB

President . . . . . Joan McClure
Vice-President . . . . . Ann Goodson
Secretary . . . . . Judy Murphy
Treasurer . . . . . Cheri Griffin

BONA SALUS

OFFICERS

President:
Vickie Capell

Vice-President:
Emily Wiggins

Secretary:
Judy Morgan

Treasurer:
Jan Medford

The Bona Salus is a club formed for those students with intentions of careers in medicine.

Two hundred and two sets of eyes were checked, all of them freshman. It seems their vision was fine, but they had trouble distinguishing up and down.

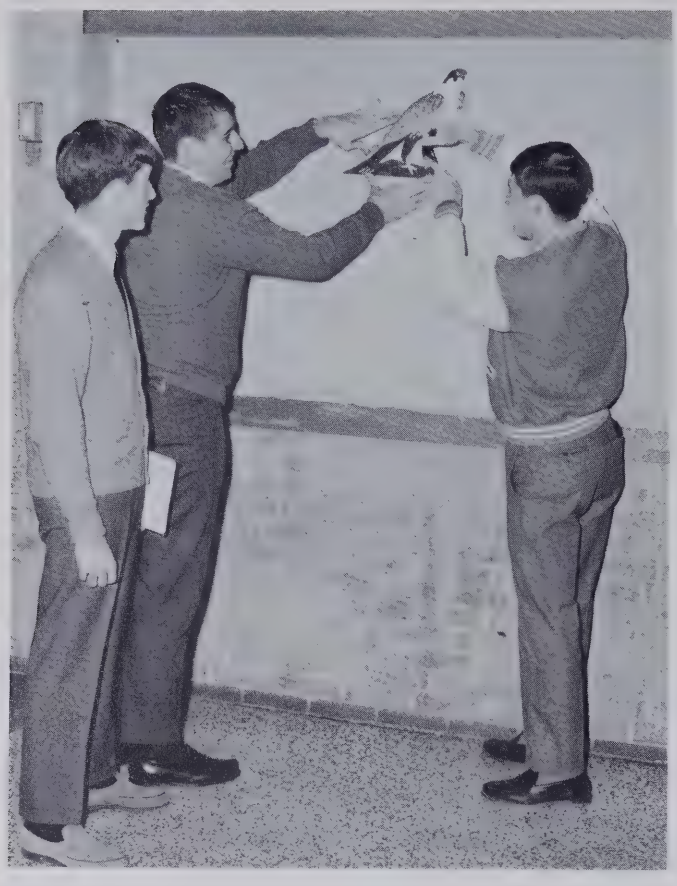

FELLOWSHIP OF CHRISTIAN ATHLETES

The Fellowship of Christian Athletes is a national youth organization. The West Henderson chapter is sponsored by coaches Wilson and Pearson.

President . . . . . Ronald Clark
Vice-President . . . . . Mike Orr

FIRST ROW: Ray Bryson, Mike Shope, Leonard Case, Don Sitton, Mike Wright. SECOND ROW: Gary Shepherd, Glenn Sumner, Danny Stansel, Ronald Clark, Kevin Tvaronas. THIRD ROW: Johnny Parris, Malcolm Roberts, Gordon Wilkie, Gary Saltz. FOURTH ROW: Jim Trantham, Jimmy Smith, Bill Crane, Robin Drake. FIFTH ROW: Mike Dalton, Steve Goode.

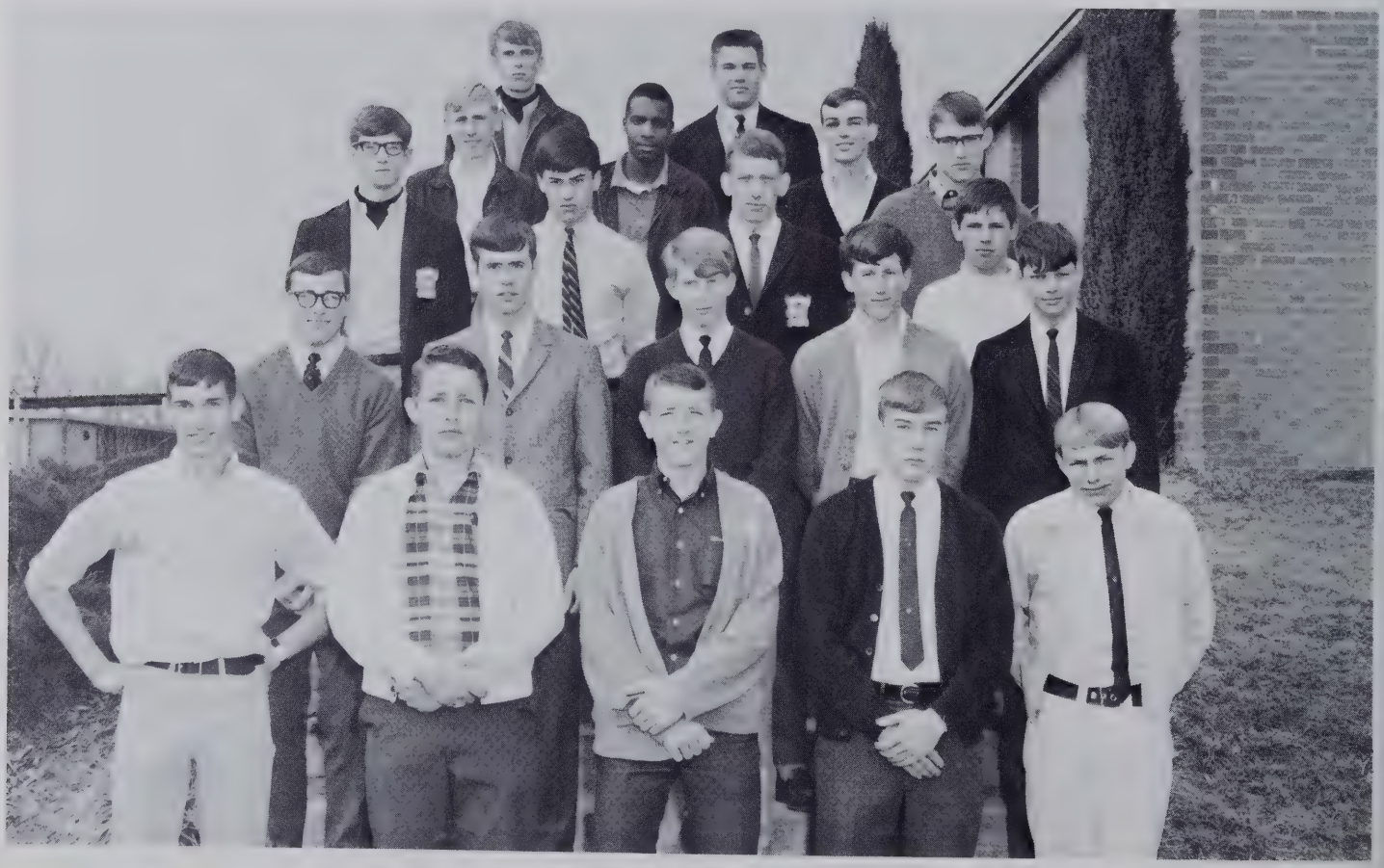

MONOGRAM CLUB

Students who acquire a letter in one or more sports become members of the Monogram Club. Among their projects for 1967-68 were the annual Christmas Dance and new blazers for each senior member.

OFFICERS

President . . . . . J. B. King
Vice-President . . . . . Kathy Goforth
Secretary . . . . . Judy Parkinson
Treasurer . . . . . Johnny Parris
Reporter . . . . . Ronald Clark

DRILL TEAM

The drill team was formed under the direction o Miss Vicki Jones in 1966-67. This year the respons bility fell to Mrs. McLaughlin. The team is LEF TO RIGHT: Cheri Griffin, Joan McClure, Caroly Hall, Phyllis Pruitt, Donna Howell, Sandra Alliso June Wilkie, Suzanne Whitaker, Nancy Goforth, ar Dorothy Fulle. The white uniforms denote seni members.

The drill team steps out for West. The girls perform at all home games during half time.

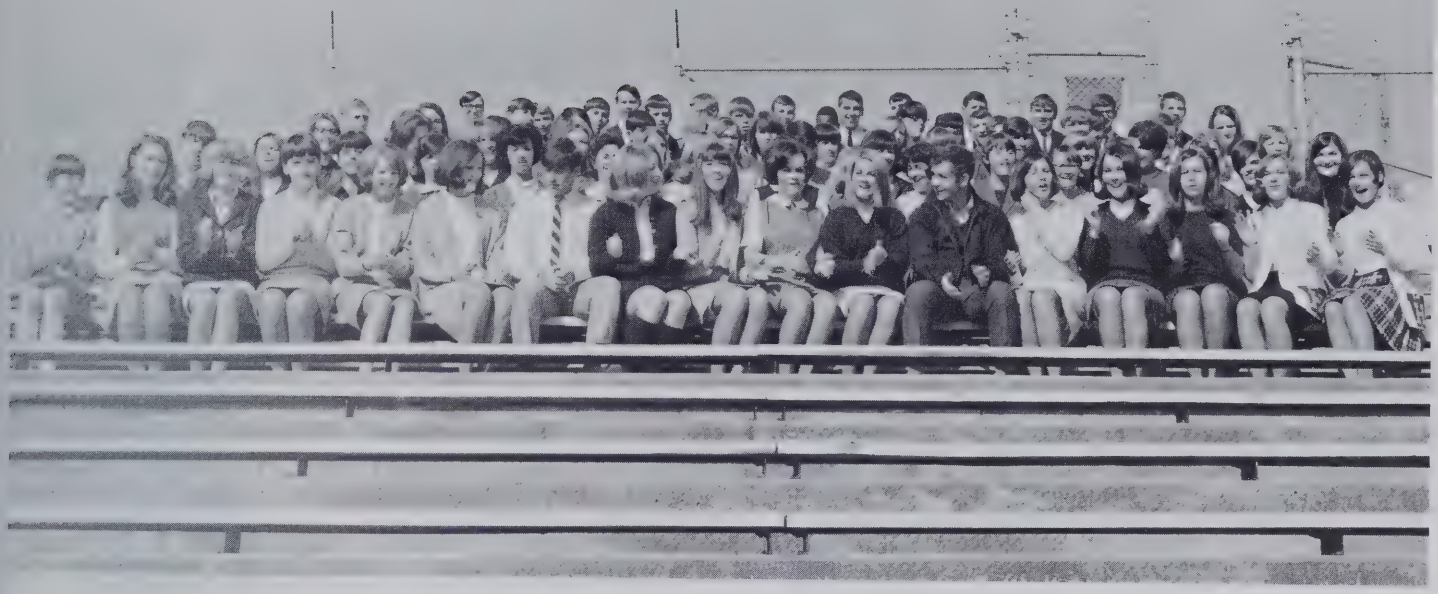

" . . . Have you got the spirit? . . . "

PEP CLUB

Kick off! RAH! RAH! RAH!

. . . rah . . . rah . . . ra . . . r . . .

OFFICERS

President . . . . . .Emily Wiggins
Vice-President . . . . . Dianna Whitaker
Secretary . . . . . Judy Murphy
Treasurer . . . . . Robin Evans
County President . . . . . .Judy McLean

F H A

These Junior F.H.A.'ers are fixing baskets to take to a rest home. The girls also send money to CARE, and collect canceled stamps to use in the purchase of U. S. government surplus food for underdeveloped countries. A new project this year, the saving of bonus coupons, has certainly proved successful. Over $1,000 in coupons will be donated to the Elida Home for Children in Asheville.

OFFICERS

President . . . . . Jackie Jamerson
Vice-President . . . . . Nancy Ellington
Secretary . . . . . Kay Rhodes

DECA CLUB

OFFICERS

President . . . . . Nathan Greene
Vice-President . . . . . Carlton Sizemore
Secretary . . . . . Mary Galloway
Treasurer . . . . . Susie Corn
Parliamentarian . . . . . Alfonzo Darity
Historian . . . . . Jeanie Lipsey

DECA is seen at the right presenting an assembly program. The program explained to the students the purpose and achievements of DECA. The club meets twice a month and attends district conferences.

FUTURE FARMERS OF AMERICA

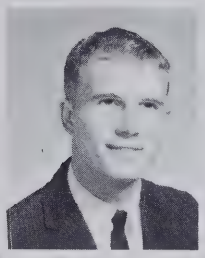

Nathan Greene
President

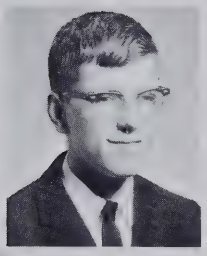

Wesley Hill
Vice-President

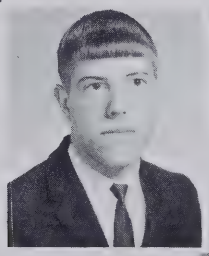

Stanley Ducker
Secretary

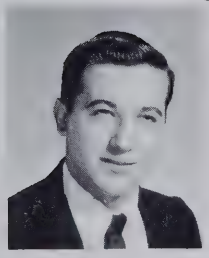

George Moffitt
Reporter

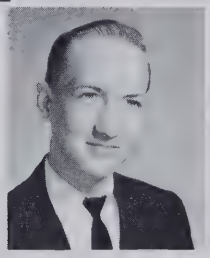

Robert Souther
Sentinel

I've got it . . . I think.

Yeah, I think No. 31 is a doll.

Hey, that is a short skirt!

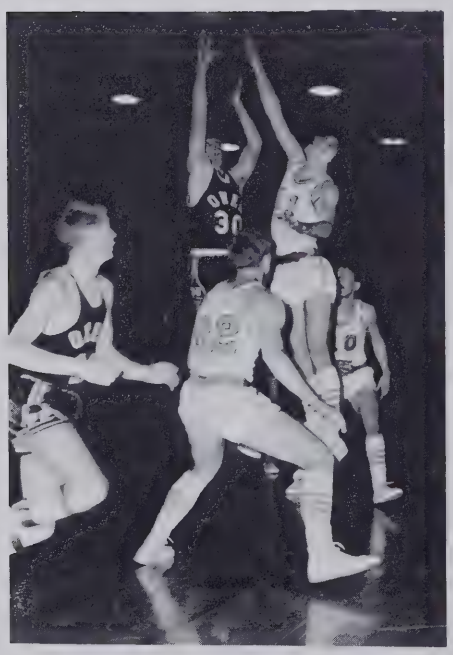

Reach OUT!

Just a little bit higher.

ATHLETICS

COACHING STAFF

COACH TOM WILSON

Serving in the capacity of head football coach, J.V. basketball coach, and baseball coach, Mr. Tom Wilson has been a member of the Athletic Department for seven years. Mr. Wilson has also been Athletic Director at West for the past two years.

COACH MIKE PEARSON

For three years, Mr. Mike Pearson has served on the coaching staff at West. He is varsity line coach in football, varsity girls' basketball coach, and baseball coach.

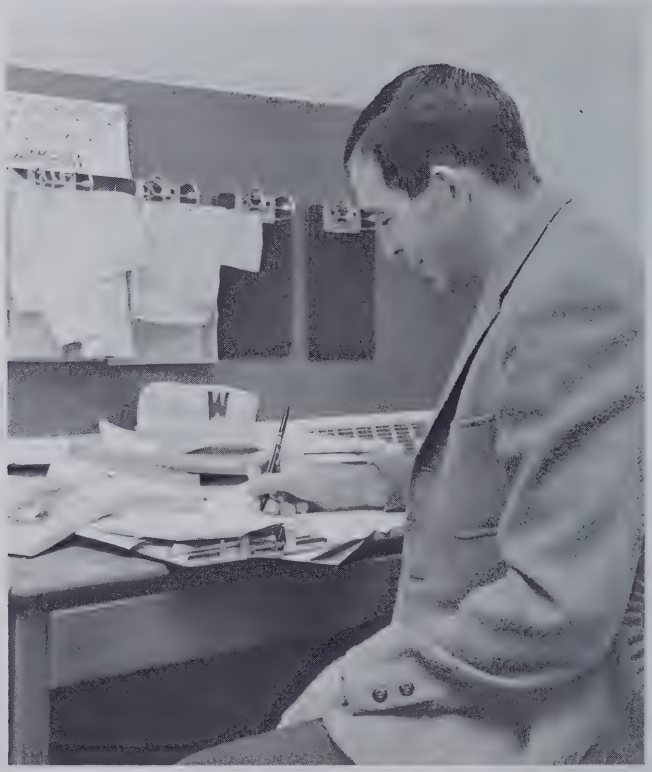

COACH LARRY BROOKS

Mr. Larry Brooks is in his fourth year of coaching at West. He is both varsity track coach and basketball coach, as well as being J.V. football coach.

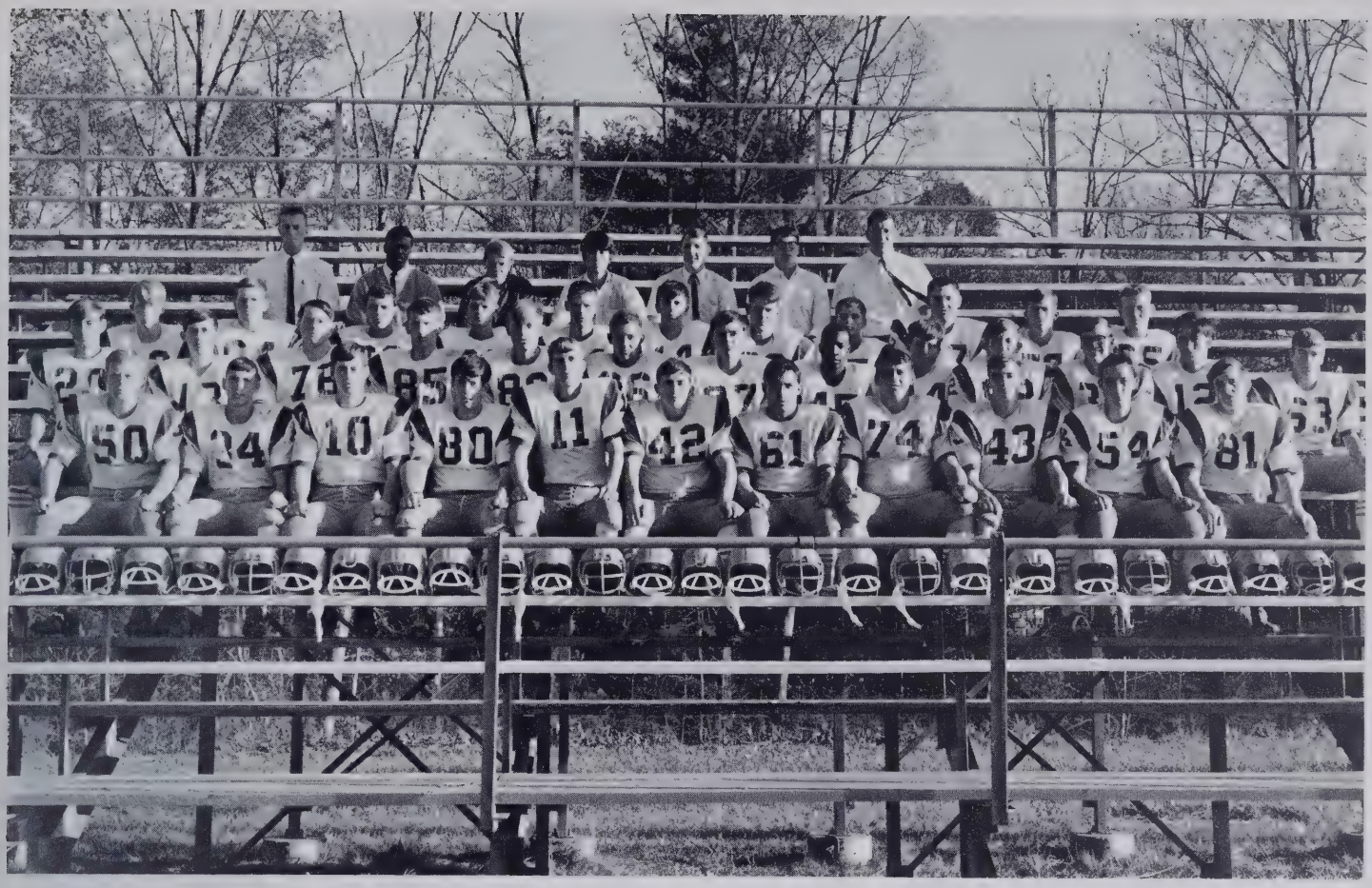

FRONT ROW: Jerry Connelly, Ray Bryson, Glenn Sumner, Larry Wilson, Mike Dalton, J.B. King, Dennis Woodson, Mike Orr, Tommy Grant, Robert Scroggins, Bobby Butts. SECOND ROW: Ricky Ward, Paul Best, Tommy Young, Gordon Wilkie, Mac Ellington, Mike Cole, Paul Robinson, Jimmy Smith, Ronald Clark, Doug Williams, Gary Shepherd, Malcolm Roberts, Don Sitton. THIRD ROW: Danny Stansell, Tommy Phillips, Johnny Hollamon, Jimmy Kent, Gary Saltz, Danny Cox, Terry Crawford, Glenn Woodson, Steve Goode, Phillip Brittain, Larry Boone. FOURTH ROW: Coach Wilson, Leon McLain, Mike Wright, Bob Bush, Dick Cunningham, Jerry Brackett, Coach Pearson.

FOOTBALL—1967

1967 Schedule

	WEST	OPPONENTS
Owen	7	14
Hendersonville	14	42
Edneyville	13	28
East	0	26
Erwin	6	6
North Buncombe	20	12
Tryon	20	9
T.C. Roberson	13	26
Brevard	7	28
Enka	7	38

Although the 1967 football team will not be remembered as having a banner year, their performance was marked by hustle and determination. Many long hours were spent on the gridiron by the coaches and players during the season.

One of the highlights of the season was the victory over Tryon in the homecoming game. Tryon was undefeated before meeting the Falcons.

COACHES: Tom Wilson, Larry Brooks, Mike Pearson.

CAPTAINS: Glenn Sumner, J.B. King

"Was it kick-off or goof-off?"

Follow that hand.

SENIORS

LINEBACKERS:
Glenn Sumner, Ray Bryson

Really, Coach!?!

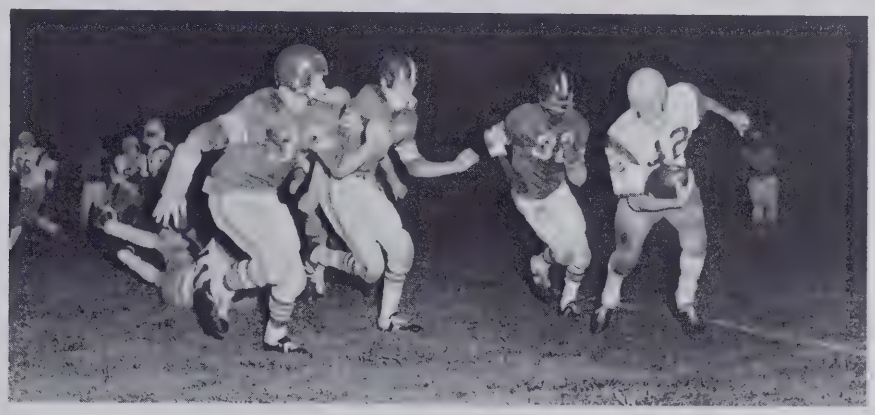

I wish I had my P.F. Flyers!

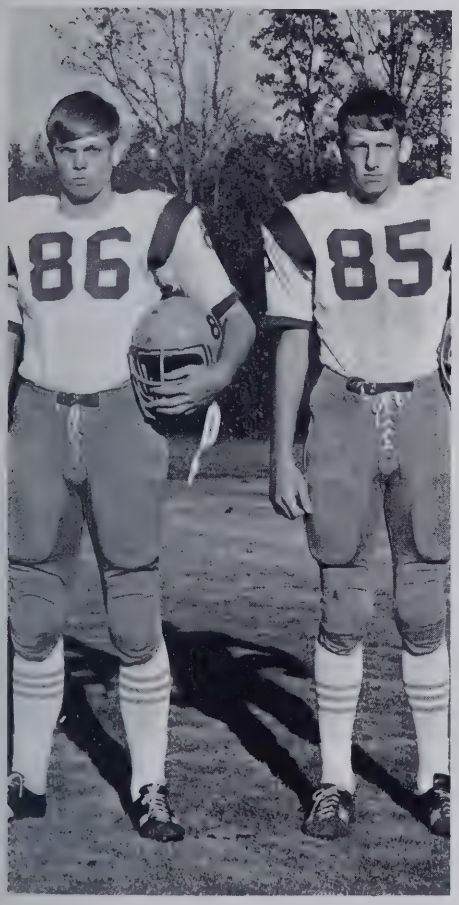

ENDS:
Mac Ellington
Gordon Wilkie

CENTER AND QUARTERBACK:
Johnny Hollamon, Mike Dalton

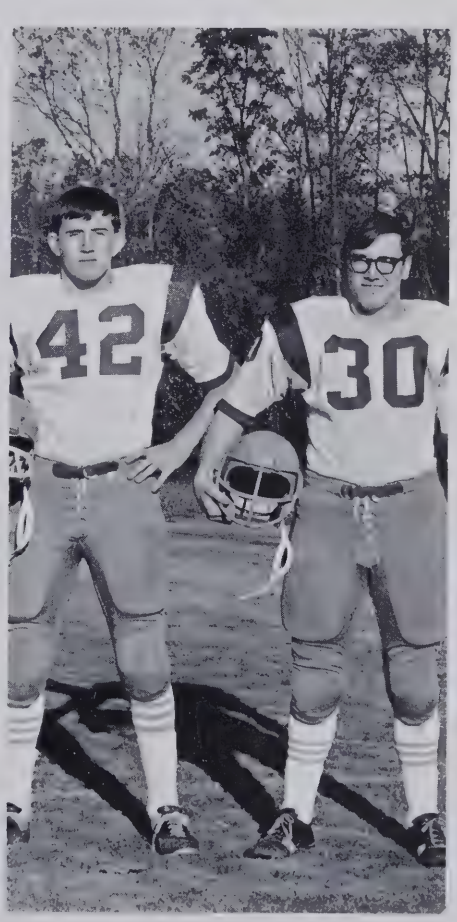

RUNNING BACKS:
J.B. King, Gary Shepherd

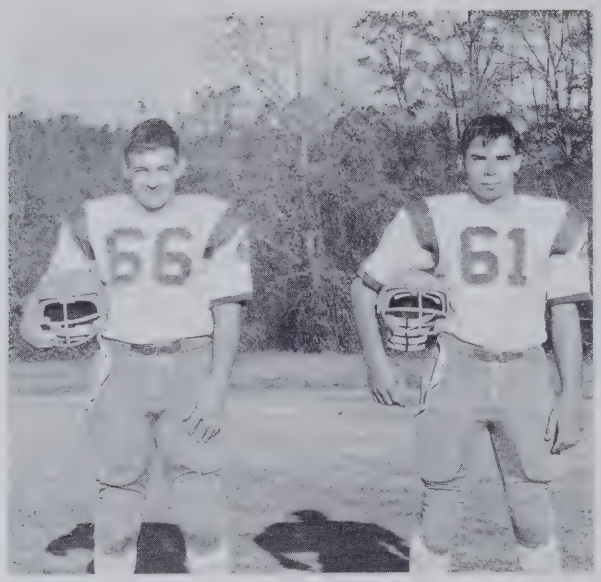

GUARDS: Mike Cole
Dennis Woodson

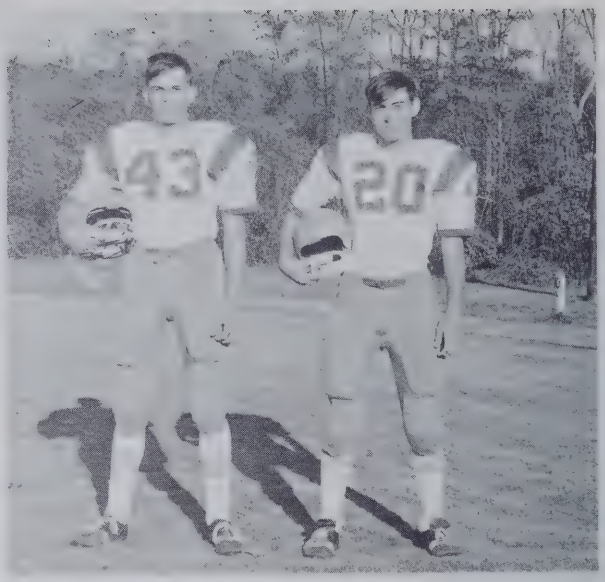

DEFENSIVE BACKS: Tommy Grant
Ricky Ward

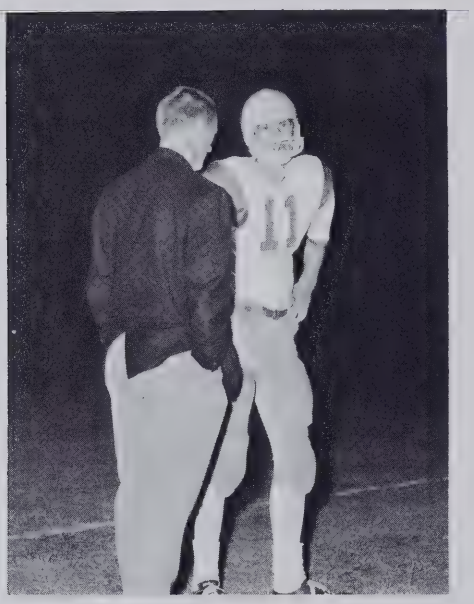

I don't think it was that bad!

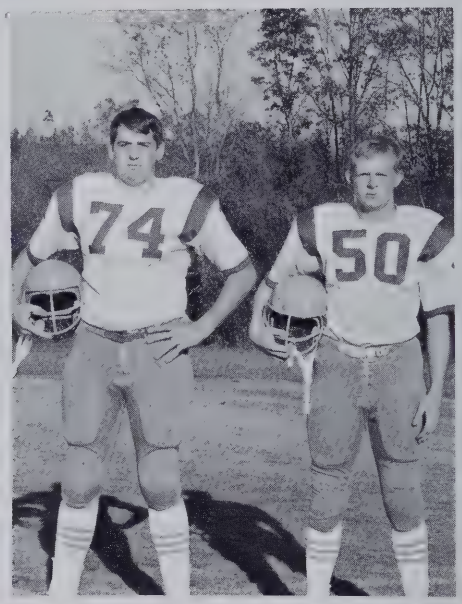

TACKLES: Mike Orr
Jerry Connelly

Catch me if you can.

WHOA!!!

FRONT ROW: Ronald Clark, Dick Cunningham, J. B. King, Johnny Parris, Glenn Sumner, Leonard Case. SECOND ROW: Glen Woodson, Robert Dunbar, Gordon Wilkie, Mike Dalton, Ted Revis, Robin Drake, Mac Ellington, Jimmy Smith, Mike Wright.

BASKETBALL 1967-68

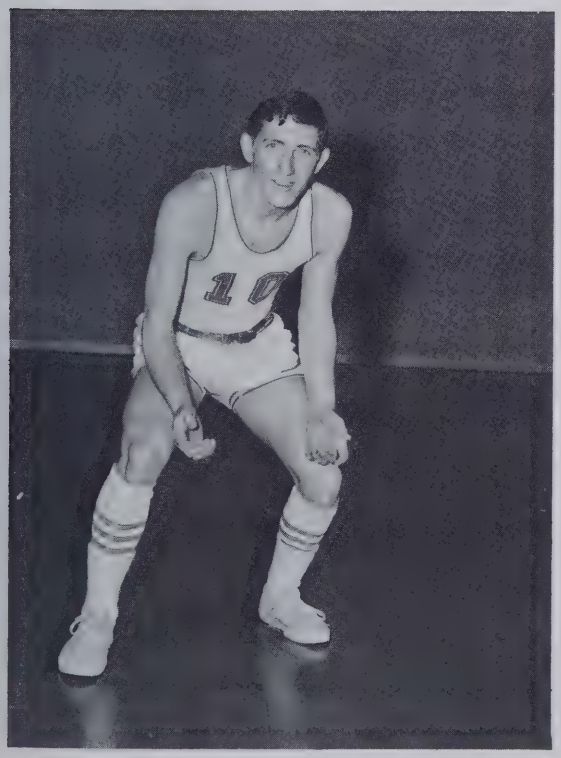

CAPTAIN: Dick Cunningham

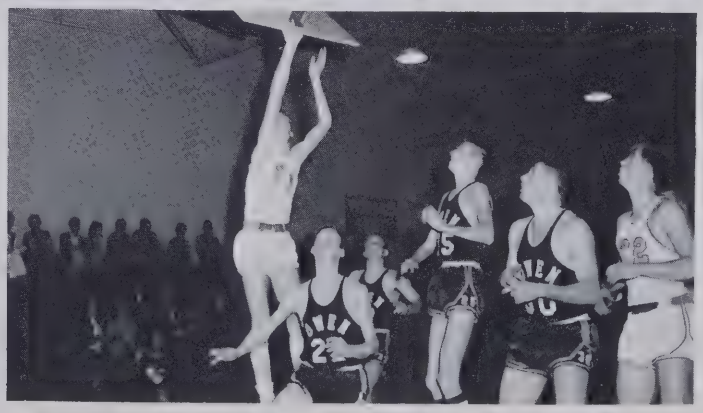

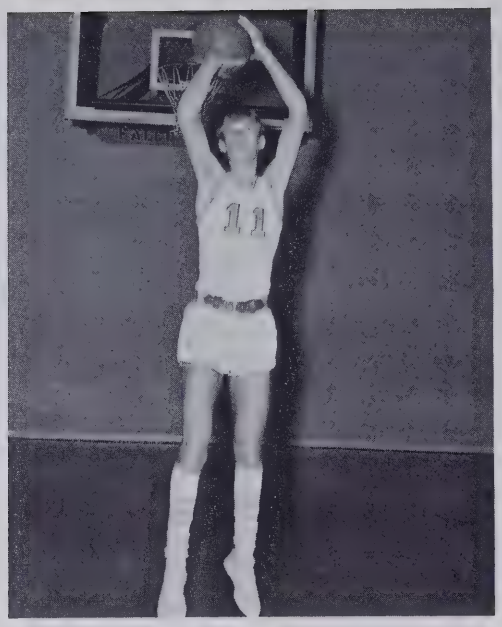

Mike Dalton

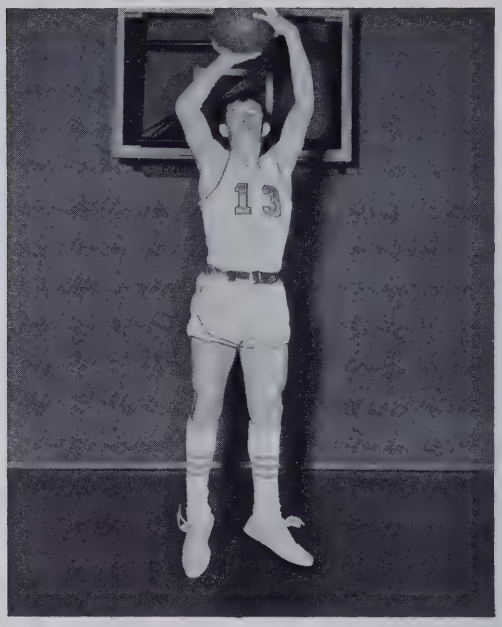

J.B. King

Seniors

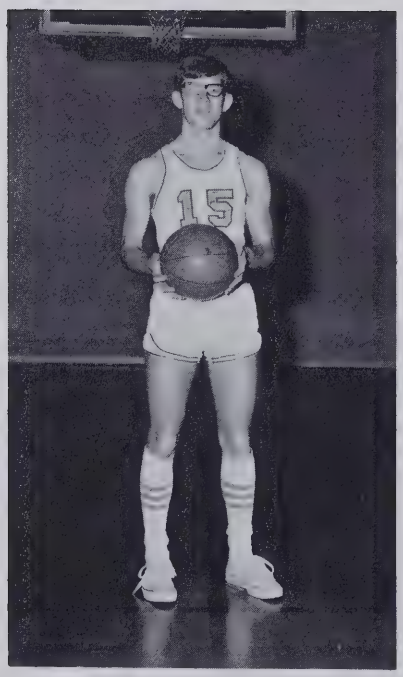

Johnny Parris

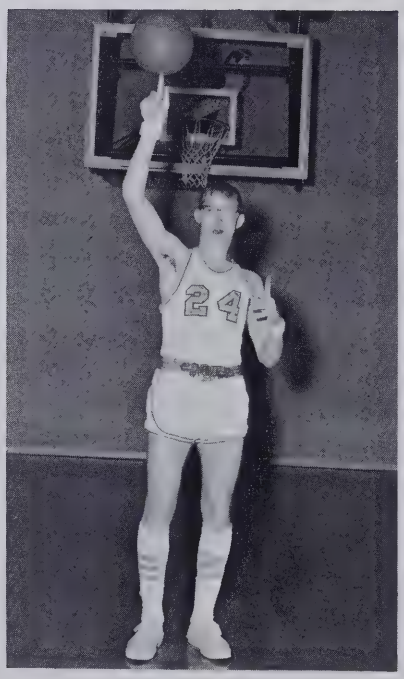

Robin Drake

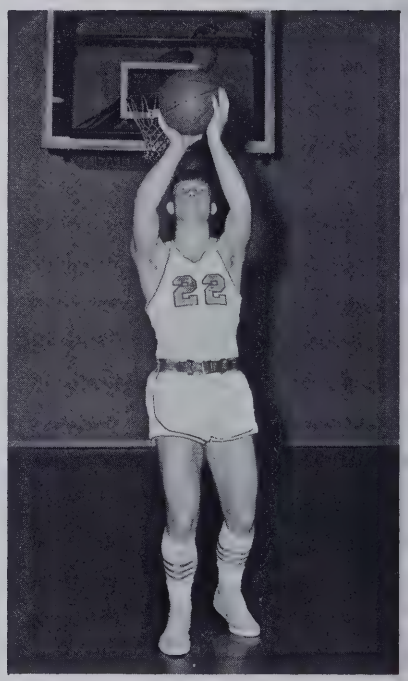

Mac Ellington

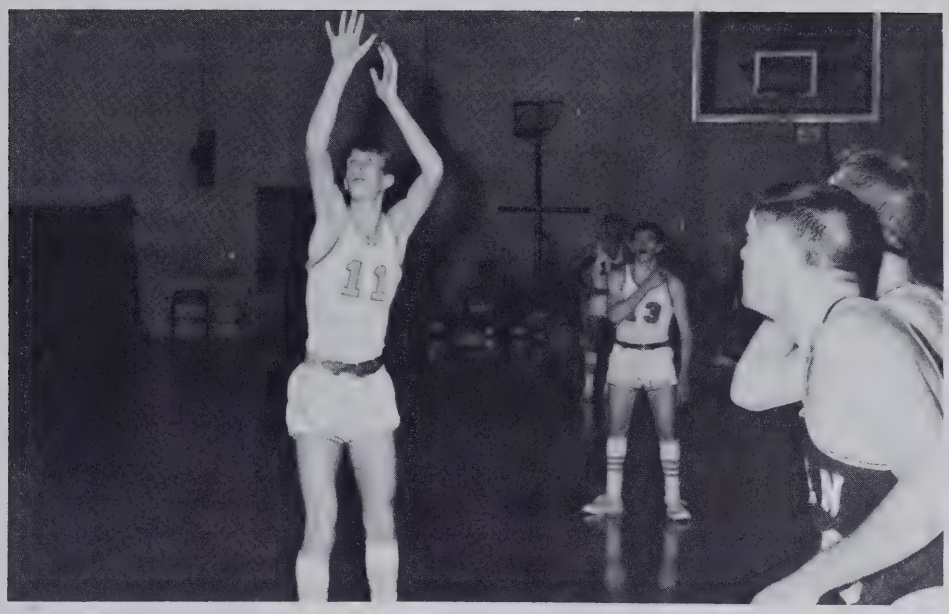

A future with the Rockettes?

BASKETBALL ACTION

And they say basketball isn't a contact sport!

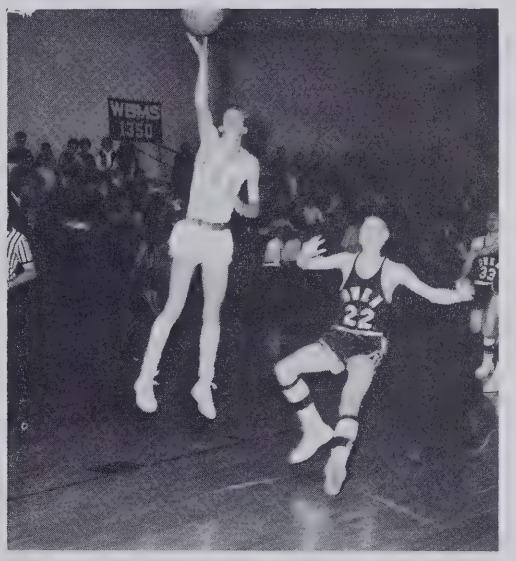

Up, up, and away!

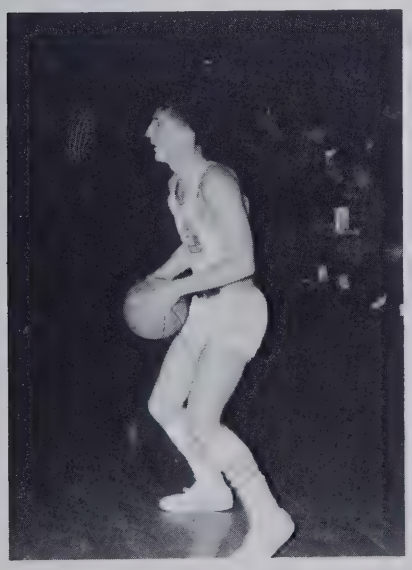

If I hold it long enough, maybe we'll win.

Did he say I was going to start tonight?

FRONT ROW: Nancy Staton, Sharon McSwain, Nancy Ellington, Sandra Lynch, Delores Moore, Brenda McKinna, Wilma Angel, Mary Connelly.
SECOND ROW: Peggy Cagle, Gail Stepp, Frances Fulle, Cindy Ray, Vickie Cunningham, Judy Parkinson, Judy Murphy, Nancy Moore, Mary Whitaker, Deva Orr.

GIRLS' BASKETBALL 1967-68

CAPTAINS: Judy Parkinson, Vickie Cunningham

Does he really think that's going to work?

LADY FALCONS

LEFT TO RIGHT: Becky Fluke, Judi Sprouse, Jeanie Cunningham, Nancy Hall, Greer Pruitt, Debbie Orr, Kathy Goforth, Becky Bartlett, Luci Smith.

CHEERLEADERS

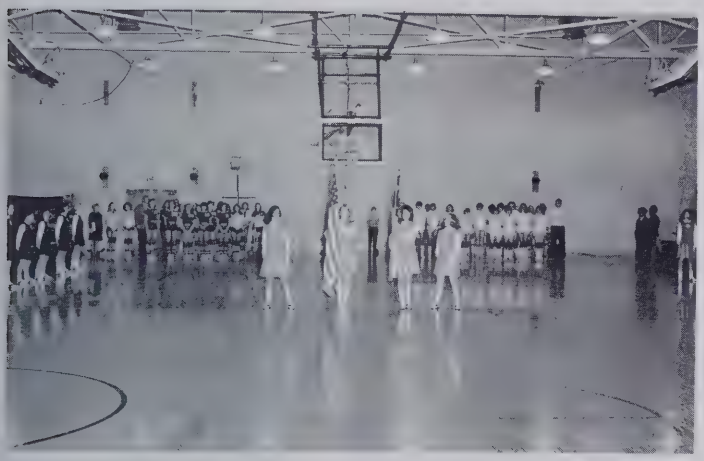

The start of another game.

Give me an "F"!

CAPTAIN: Kathy Goforth

SPONSOR: Miss Williams

J.V. FOOTBALL

FRONT ROW: Jimmy Long, Bruce Bell, Mike Israel, Maurice Allen, Jim Morgan, Freddie Moore. SECOND ROW: Coach Moose, Jackie Smith, George Connelly, Mark Huntley, Doug Lowery, J.N. Cook, Coach Brooks.

J.V. CHEERLEADERS

LEFT TO RIGHT: Debbie Smith, Martha McCaskill, Mary Ann Laughter, Kathy Gilreath, captain, Sheila Brevard, Vickie Sprouse, Trudy Lunsford.

FRONT ROW: Wayne Estes, Ray Lindsey, Malcolm Roberts, Gary Shepherd. SECOND ROW: Kevin Tvaronas, Jerome Sullivan, J. N. Cook, Butch Cabe, Ken Revis, Rex McCall, Billy Crane.

J.V. BASKETBALL

Billy shows good form in a jump shot.

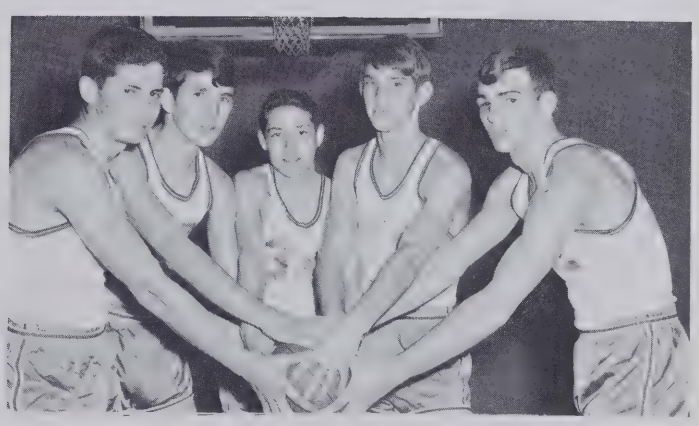

Leading J. V.'s

Ken gets position for a rebound.

CROSS COUNTRY

LEFT TO RIGHT: Jim Trantham, Dick Cunningham, Robin Drake, Johnny Parris, Jerry Lanning, Richard Buchanan.

TRACK-1967

FRONT ROW: Jerry Lanning, Terry Hill, Wayne Estes, Jim Trantham, Danny Stansell, Tommy Grant. SECOND ROW: Roger Clark, Jimmy Smith, Doug Mowery, Tommy Williamson, Mike Orr, Leon McLain, Dexter Estes. THIRD ROW: Robert Mello, Ronald Clark, Burney Drake, Dick Smith, Johnny Parris, Coach Daye.

FRONT ROW: Ted Brackett, Leonard Case, Ray Bryson, Billy Crane, Dean Shealy, Glen Woodson, Glenn Sumner. SECOND ROW: Terry Bell, Dick Cunningham, Larry Wilson, Jerry Connelly, Jerry Brackett, Gary Shepherd, Joe Osborne, Kevin Tvaronas. THIRD ROW: Coach Wilson, J.B. King, Gordon Wilkie, Mike Dalton, Mac Ellington, David McMinn, Coach Pearson.

BASEBALL—1967

"Double or nothing"

I can't understand what's wrong.

Ted tries his luck with the bat.

Ray views the situation.

WRESTLING

FRONT ROW: Todd Ray, Bruce Crossman, Glen Woodson, Jimmy Trantham, Ray Bryson, Bob Bush, Larry Boone. SECOND ROW: Lee Thompson, Dean Stepp, Danny Stansell, Steve Goode, James Meadows, Jerry Connelly, J.B. King, Mike Cole, Larry Wilson.

"I think you're supposed to land . . . HERE"

For the first time this year West High has sponsored a wrestling team. This is a winter sport which requires strength, agility and quickness.

The team had a fairly successful season for their first year, which created much interest and enthusiasm among students. This fast moving sport should increase in numbers and importance as new and better facilities are provided.

FRESHMAN BASKETBALL

FRONT ROW: Terry Bagwell, David Parris, Richard Buchanan, Freddie Moore. SECOND ROW: Tom Warner, Mike Sizemore, Bud Redick, Matt Jarvis, Mark Huntley, Eury Corn, George Connelly.

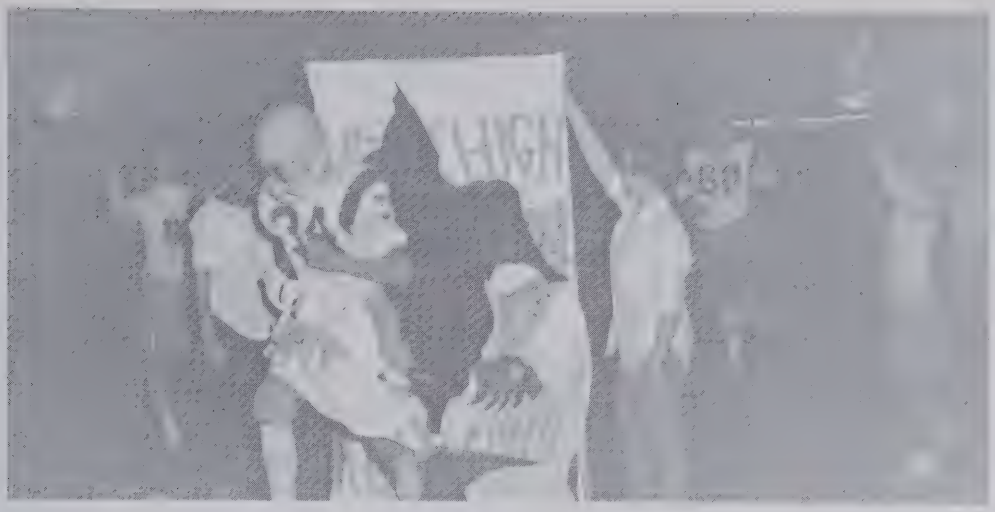

A break-through for the Falcons.

Good block!

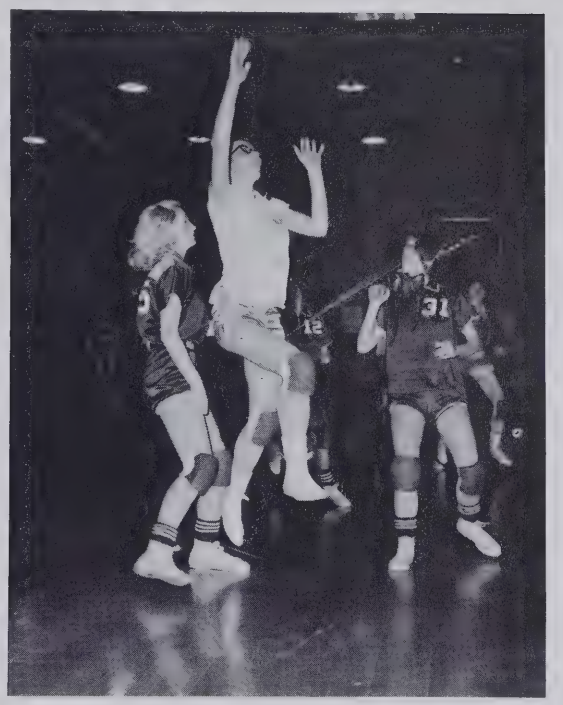

He was that tall!

This is no time to rest.

The living end.

Congested area.

Look at that form!

Better call the referee.

Oh, I lost my contact!

Wilma gets two.

Certificate of Award
HENDERSON COUNTY SCHOOLS
HIGH SCHOOL REPORT CARD
HENDERSON COUNTY SCHOOLS
HIGH SCHOOL REPORT CARD
REPORT ON

HALL OF FAME

MARSHALS

The ten highest academically ranked juniors were privileged to serve as ushers at the 1967 commencement exercises. LEFT TO RIGHT, they are Martha Allison, David Waldrep, Judy McLean, Doug Mowery, Co-Chief Mary Jean Lance, Co-Chief Mary Louise Osborne, Glenn Sumner, Ann Goodson, and Colette Worley. Becky McFalls was not present when the picture was taken.

"A" HONOR ROLL

These students are on the semester "A" Honor Roll. Left to right, FIRST ROW: Sandra Fields, Martha Allison. SECOND ROW: Mary Louise Osborne, Judy McLean, Brenda Kilpatrick. THIRD ROW: Phyllis Rudisail, Mary Jean Lance, Mary Guice.

STUDENT BODY OFFICERS

These four students, who were elected by the student body, serve as officers for 1967-1968. It is their duty to head the Student Council.

President . . . . . Glenn Sumner
Vice-President . . . . . Ronald Clark
Secretary . . . . . Mary Lanning
Treasurer . . . . . Brenda Kilpatrick

MR. AND MISS FALCON

By a majority vote of the Annual Staff, Nathan Greene and Sarita Shealy were selected as Mr. and Miss Falcon. They represent typical West High students, having much school spirit, average grades, and enthusiasm for extra-curricular activities.

SENIOR "B" HONOR ROLL

Left to Right, FIRST ROW: Kathy Goforth, Kay Whitaker, Colette Worley, Martha Brevard, and Rachel Brittain. SECOND ROW: Judy Holtzclaw, Luci Smith, Sarita Shealy, Martha Snyder, Marilyn Gaines, and Marjorie Jones. THIRD ROW: Ann Goodson, Alice Lusk, Becky McFalls, Judy Parkinson, Sandy Allison, Jan Medford, Mary Lanning, Mary Anna Souther, and Judy Byrd. FOURTH ROW: Dennis Woodson, Quay Beck, Wesley Hill, David Waldrep, Mike Dalton, Don Davidson, Doug Mowery, Glenn Sumner, and Larry Wilson.

NMSQT COMMENDED STUDENT

Miss Mary Louise Osborne received a letter of commendation for her outstanding score on the National Merit Scholarship Qualifying Test. She ranked in the upper percentile of those taking the test.

KEY CLUB DISTRICT LT. GOVERNOR

J.B. King, who was elected by the district Key Clubs as lieutenant governor in March, 1967, served until November in this office. J.B. helped organize two new clubs in Western North Carolina, and aided the previously formed clubs in solving their problems.

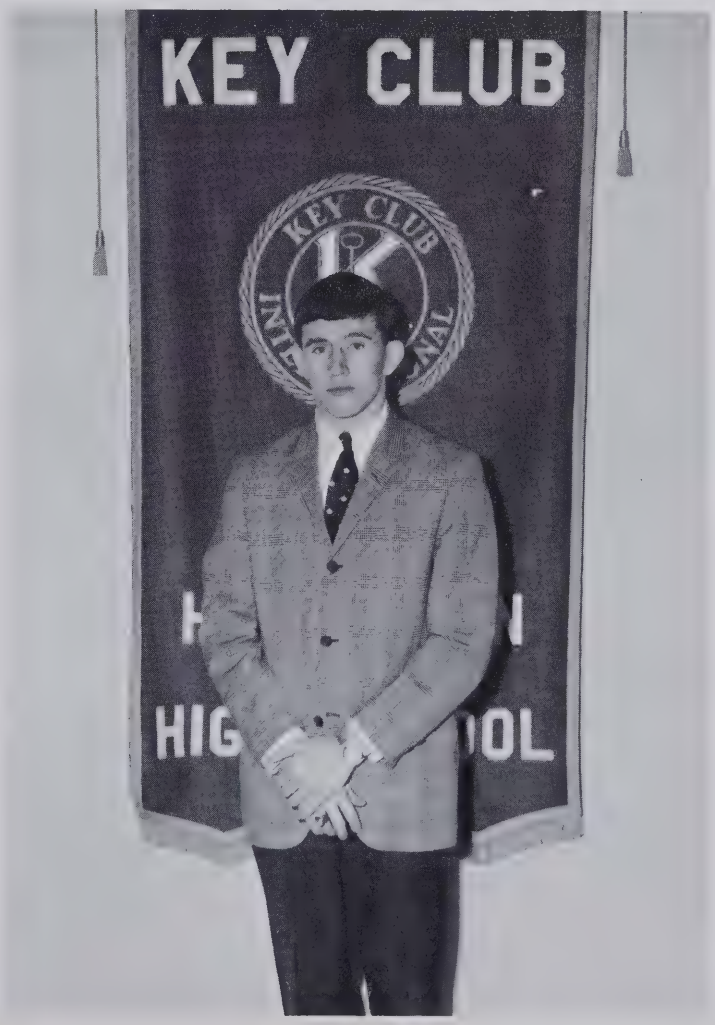

BETA STATE SECRETARY

Miss Judy McLean was elected secretary of the state Beta Club at the state convention in April, 1967. Chosen on the basis of leadership ability by vote of the "Betas" present, she will fulfill her duties as secretary at the 1968 convention in Raleigh.

NATIONAL SCIENCE FOUNDATION PROGRAM

Mary Louise Osborne and Martha Allison attended a summer science training program at North Carolina College at Durham. During the six-week institute they studied modern algebra and advanced chemistry. The program's purpose was to stimulate those interested in the role of science in today's world.

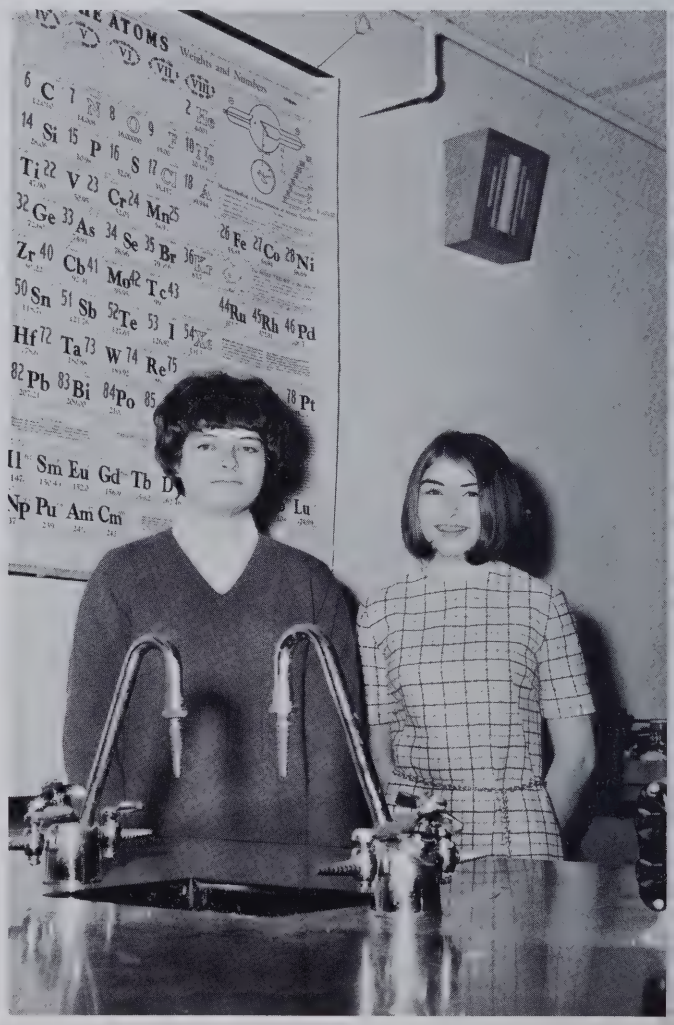

BOYS' STATE

Glenn Sumner was chosen to attend Boys' State for one week in July, 1967. Sponsored by the American Legion, the program was held at Wake Forest University. Its purpose was to help the participants better understand state government.

CIVITAN CAMP

Dick Cunningham was selected by the Hendersonville Civitan Club to attend the yearly camp which they sponsor at Little Switzerland. The camp's purpose, to promote leadership, was accomplished by movies, hikes, and group discussions.

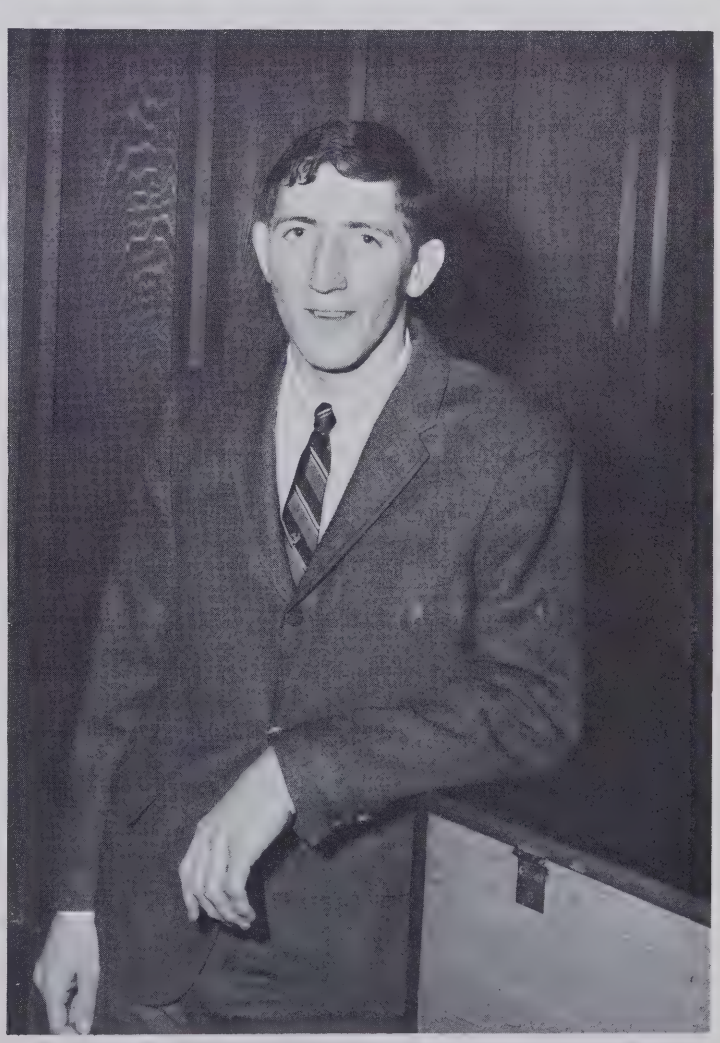

HOMECOMING QUEEN

Miss Kathy Goforth was chosen by the student body to reign as Homecoming Queen. She is captain of the varsity cheerleaders and a member of Pep Club and Student Council. Kathy plans to study elementary education at Western Carolina University.

D.A.R. AWARD

At the 1967 Awards Assembly, Miss Sandy Allison received the citizenship award given by the Daughters of the American Revolution. She was chosen on the basis of patriotism, leadership, and citizenship. Sandy, who is a member of Drill Team and Beta Club, plans to continue her education at Appalachian State University.

HOMEMAKER OF TOMORROW

Miss Martha Allison won the Betty Crocker Homemaker of Tomorrow award by placing highest on an examination for senior girls enrolled in home economics. Attitudes and values were tested as well as knowledge. Martha, a member of Beta Club, FTA, and Student Council, plans to attend Western Carolina University.

STATE HOMEMAKER DEGREE

Misses Judy McLean, Dianna Whitaker, and Emily Wiggins have fulfilled the purposes of the Future Homemakers of America and are candidates for the State Homemaker Degree. Each girl has already received the Junior and Chapter Degrees. The State Degrees will be awarded at the state convention in April.

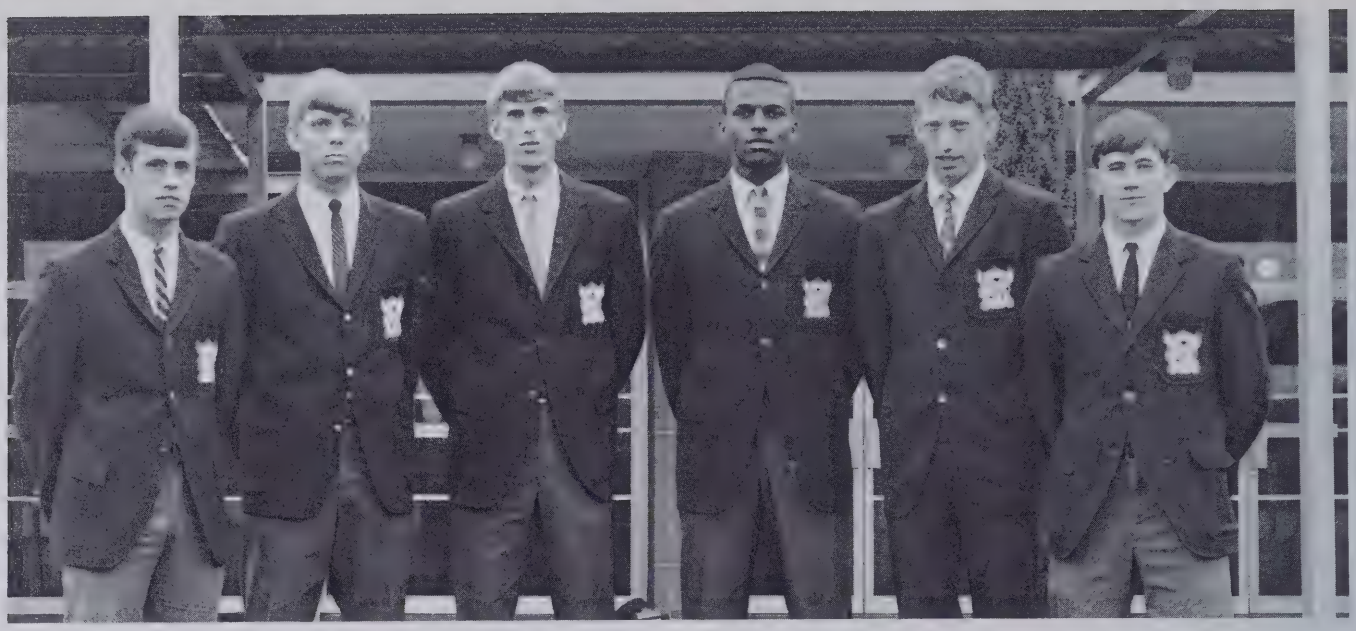

THREE-LETTER MEN

By earning a letter in three sports, each of the following deserves a position in the Hall of Fame. LEFT TO RIGHT: Glenn Sumner, Mac Ellington, Mike Dalton, Tommy Williamson, Gordon Wilkie, and J.B. King. Gordon, J.B., Mike, Glenn, and Mac lettered in football, basketball, and baseball; Tommy lettered in football, basketball, and track.

TOOL IDENTIFICATION TEAM

The FFA Tool Identification Team placed first in the Pisgah Federation, which is composed of Henderson and Transylvania Counties. The team members are, LEFT TO RIGHT: Steve Moore, David Allison, Larry Souther, Lee Thompson, and Luther Wilson. They will represent the Federation in district competition in May.

SCHOOL LIFE

THERE ARE NEVER TWO DAYS ALIKE AT WEST, BUT A NORMAL DAY MIGHT BEGIN LIKE THIS . . .

Some arrive safely,

and then . . .
some arrive.

It's hard to focus early in the morning.

When you're that late, you'd better smile!

35 cents???

Studying?? In study hall?

Tests are a necessary evil.

And they tried to take away our ice cream!

. . . AND END LIKE THIS.

My mother said there'd be days like this.

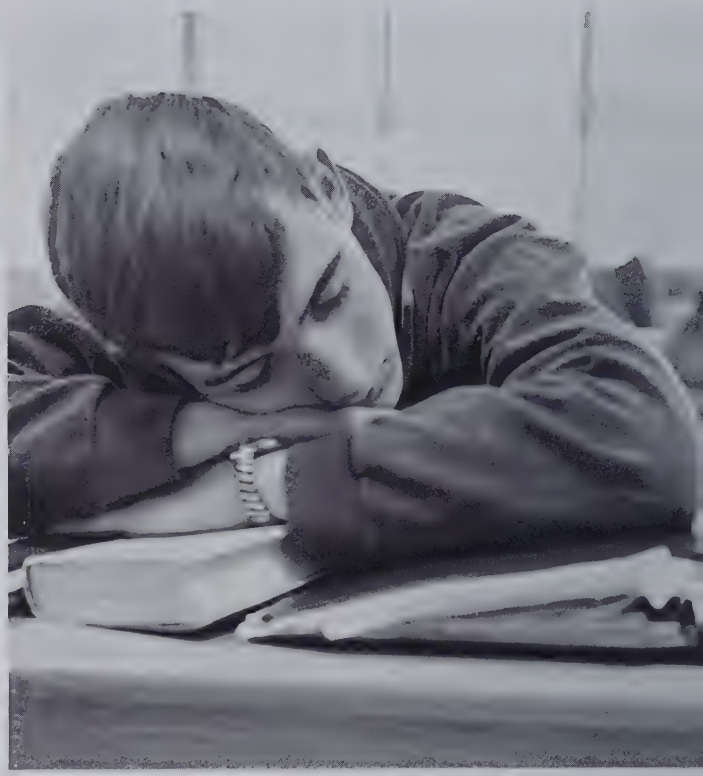

Bored of education.

3:14 P. M.

3:15 P. M.

THE DAY GOES FASTER WITH A SMILE . . .

Search for guidance?

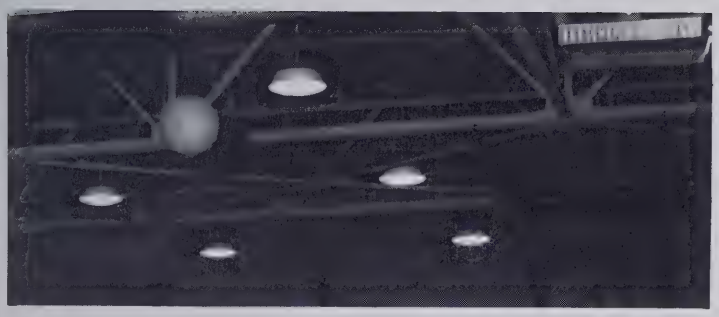

Lost in Space!

Rule 12: . . . students must refrain from any display of affection. . .

With this ring . . . uh . . . rings.

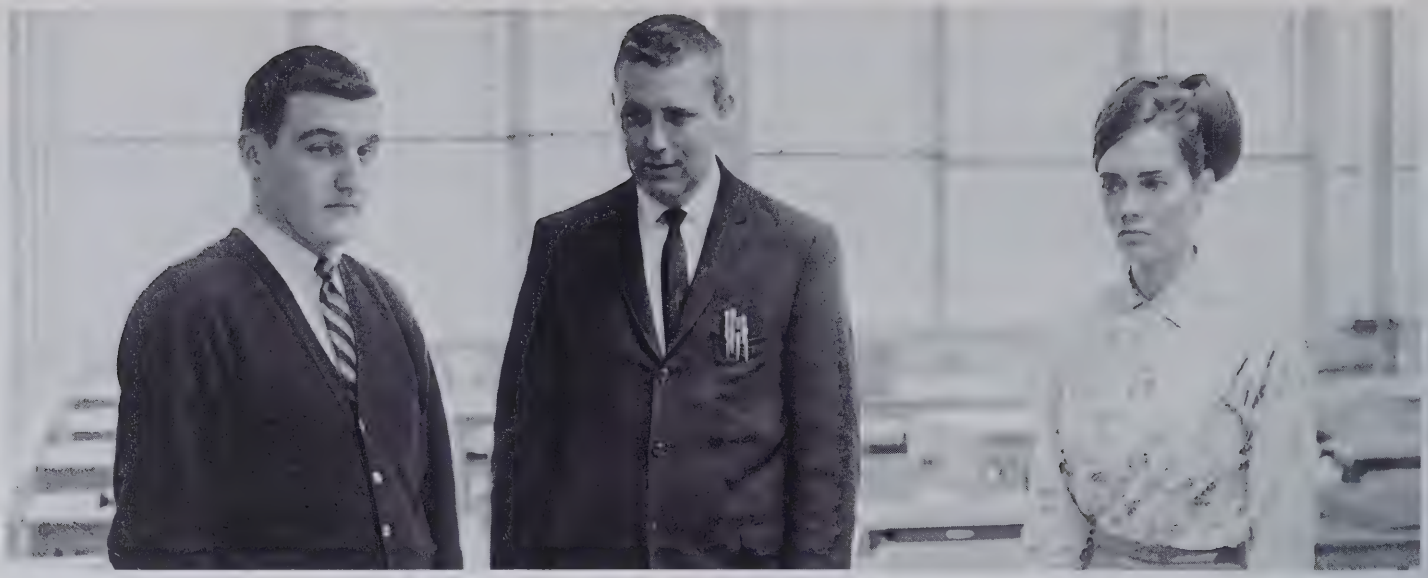

I refuse to say another word until our lawyer arrives.

. . . And now a word from our babbling squawk box.

I know that pass is here somewhere!

Enthusiasm and freedom are encouraged at West.

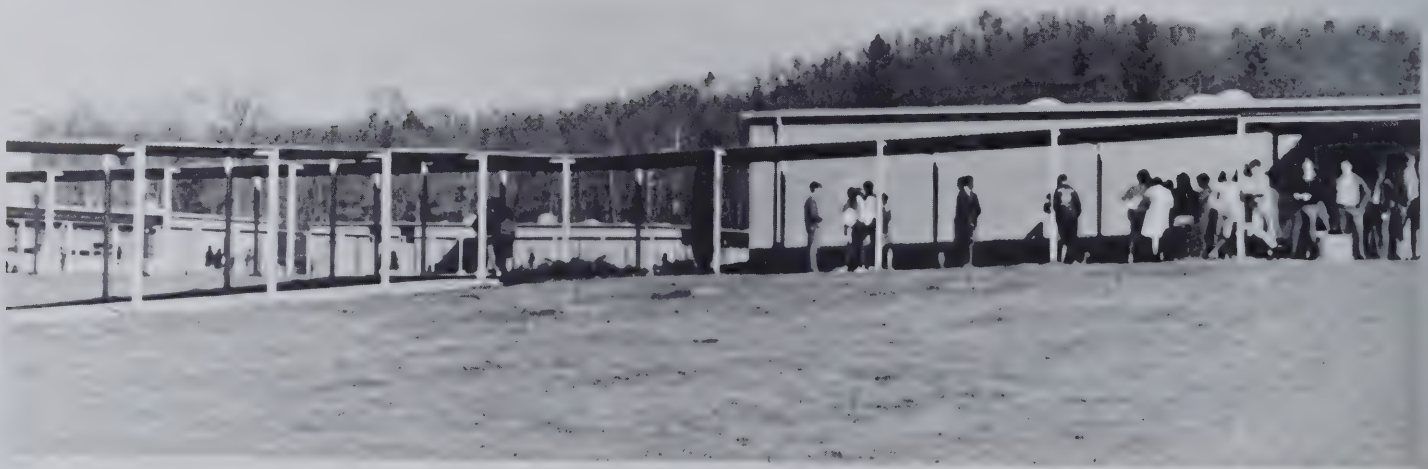

West High students are: neat, efficient, methodical, expressive, conscientious, . . .

and co-ordinated.

Frustration is . . .

POWDER PUFF—1967

Umph . . . Ugh . . . Crunch . . . ?!*+. "All right, I said none of that; you're out of the game!" These were just a few of the comments heard during the annual Powder Puff game on November 17, 1967. To the Seniors' and Sophomores' delight, the Curly Cleaters defeated the Swivel Sweeties 21-14. The queen for this solemn and dignified event was Miss (Tomato) Tommy Page, escorted by Marilyn Bailey.

HOMECOMING—1967

The week prior to Homecoming was filled with contests, posters, and a rousing pep rally. On Friday night the stands were jammed with cheering West fans who had come to see not only a football game but also the crowning of the 1967 Queen. During halftime, the suspense was broken as Miss Kathy Goforth was named Homecoming Queen. As the game ended, it appeared that Friday the 13th was a lucky day for the Falcons as they overpowered the Tryon Tigers 20-9.

LEFT TO RIGHT: Suzanne Whitaker, Debbie Orr, Judi Sprouse, Sandi Taylor, Mary Lanning, Kathy Goforth, Brenda Kilpatrick, Jeanie Cunningham, Joan McClure, and Debbie Smith.

JUNIOR-SENIOR 1967

After months of preparation and a few tears, the day of May 6, 1967, finally arrived. On this day, from eight until twelve P.M., the juniors and seniors of West High found themselves, not in the West gymnasium, but in the "Crystal Room." From the striking skyline and dazzling waitresses to the champagne glasses and hat check stand, the atmosphere was overwhelmingly realistic. The theme for the evening, "Sign of The Times," was accentuated by the soul sounds of Maurice Williams and the Zodiacs. As the students began to leave, they gave a last look to the "Crystal Room," a room which could never again be entered by a door.

Mike Dalton--Chemistry

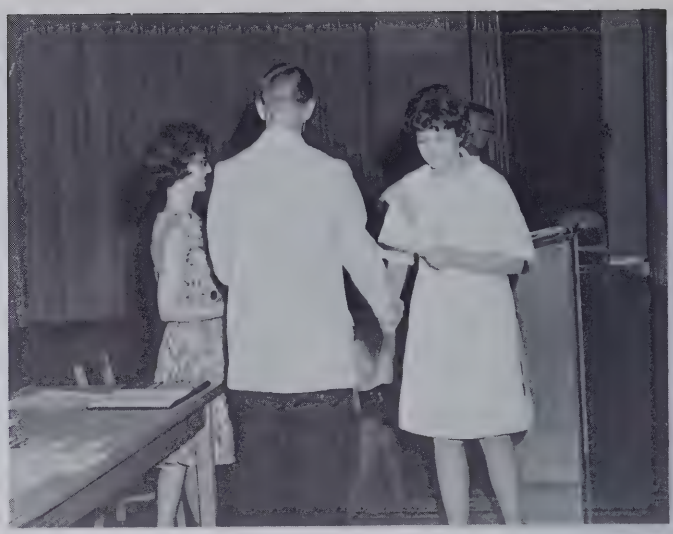

Mary Louise Osborne- -U.S. History

AWARDS ASSEMBLY 1967

At the end of each school year, an Awards Assembly is held to recognize students who have made outstanding achievements in certain areas. On May 19, 1967, many students were startled to hear their names called; nevertheless, they walked to the stage with smiles of joy. As the students marched out of the auditorium, the seniors realized this had been their last chance for recognition at West; however, the underclassmen comforted themselves with the thought that their names could be called next year.

Perfect Attendance Awards

Buck accepts leadership.

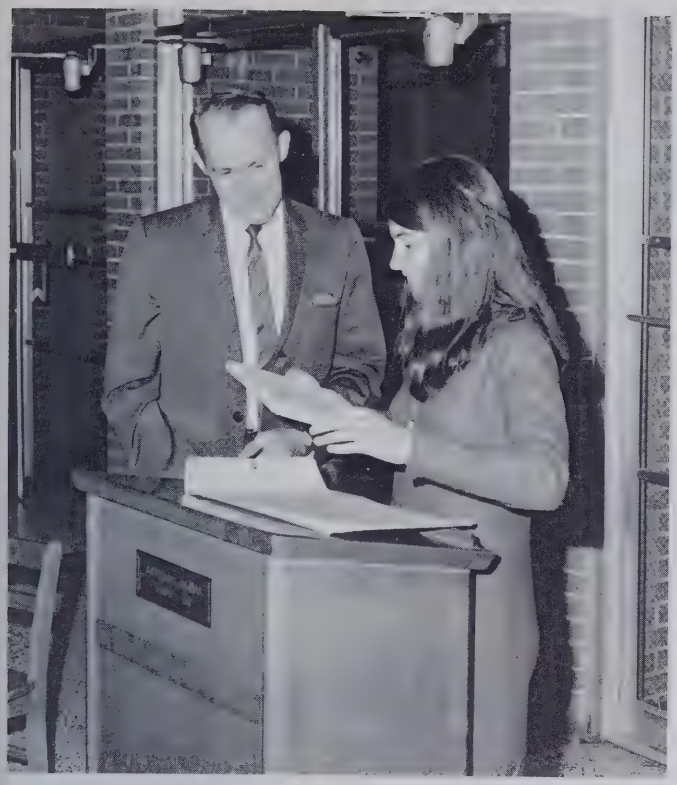

A tribute to Mr. Thompson.

Mr. Wilson receives the 1967 annual.

I'm scared to look!

PUBLICATIONS BANQUET 1967

During the month of May, the Annual Staff anxiously awaits the coming of the yearbook. When the annuals arrive, a banquet is held in honor of the Annual and Newspaper staffs, and the dedication is announced. When the students begin to glance through the annual, many moments are remembered. As they leave the banquet, with the yearbooks safely in their possession, the Annual Staff is proud to have recorded another year at West.

Mr. Griffin accepts the dedication.

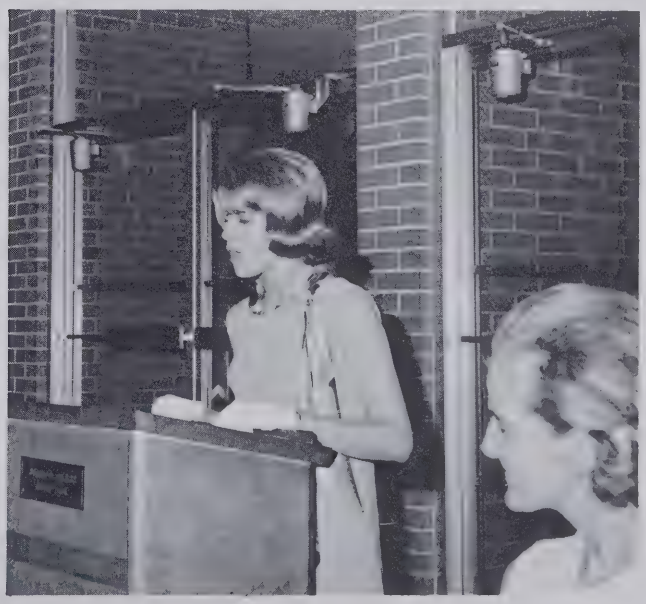

A salute to the journalism class.

GRADUATION 1967

When the Class of '67 began to practice for graduation, 163 seniors realized that their high school years were drawing to a close. Reminiscing over the past four years, the students had mixed emotions as they prepared to leave. Many had enjoyed their years at West, but were impatient for new ventures; yet, an equal number were content with their present situation and only desired for time to stop. Nevertheless, as the seniors received their diplomas, a mood of gaiety, tinged with a shade of sadness, was sensed by almost everyone.

CUSTODIANS

Mr. Neal Landers
Mr. Fred Dotson

STUDENT BUS DRIVERS

Phillip Brittain
Earl Bishop
Gene Henderson
Dennis Woodson
Don Davidson
Stanley Ducker
Randy Ballinger
Bill Laughter

Mrs. Dorothy Corn
Mrs. Bessie Whitaker
Mrs. Blondell Ellington
Mrs. Mary Brittain
Mrs. Daisy Lively
Mrs. Frances Goode

CAFETERIA STAFF

"There will be pennies from heaven
for you . . . . . and for me!"

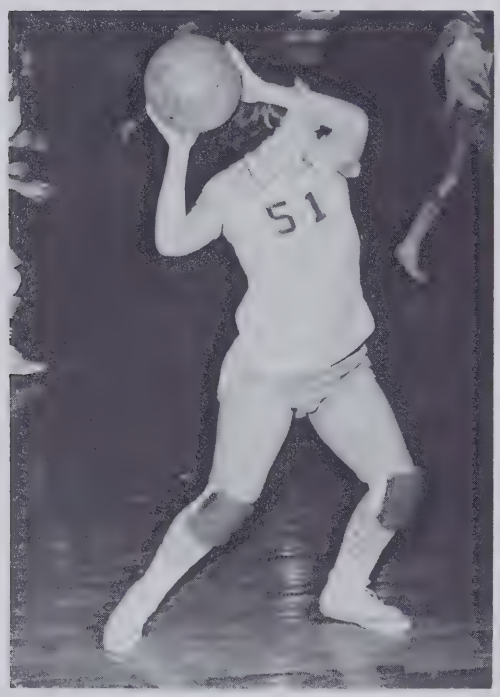

Atlas! Uh, would you believe . . .

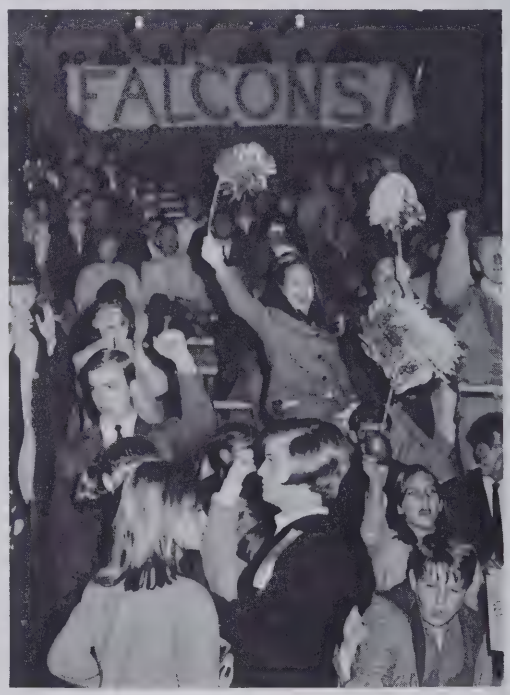

Super mouths!

"Hi, mom!"

I crown thee queen of the court.

MILL END STORE AND FABRIC CENTER

Piece Goods and Draperies
Patterns-Sewing Accessories
Edith Roper-Audrey Saunders

OX 3-5033

315 North Main
Hendersonville, North Carolina

Compliments of

JOY RECORD & HI-FI
JOY DRIVE-IN THEATRE

Records at a discount
Spartanburg Hwy.

Hendersonville, North Carolina

HOLLEY-SWOFFORD SHOES

City Club-Florsheim
Weatherbird-Jumping Jacks
Red Cross-Joyce

"Shoes for the Entire Family"

Hendersonville, North Carolina

FLETCHER CLEANERS

"Quality Dry Cleaning"

Save by Cash 'n' Carry

Quick Service on request

"Come clean with us—we will dye for you!"

MOORE FARM EQUIPMENT, INC.

Massey-Ferguson-New Idea-Fox
Sales and Service

Phone OX 3-4968

Sixth Avenue & Maple Street
Hendersonville, North Carolina
R. L. (Doc) Moore Jack Moore

GORDON'S CREDIT JEWELERS

Diamonds-Watches-Silverware

Hendersonville, North Carolina

THE REMNANT SHOP

We specialize in

Cotton-rayon-Drapery and Upholstery

Hendersonville, North Carolina

Best Wishes

THE TIMES-NEWS

6th Avenue East

Hendersonville, North Carolina

Compliments of your

INDEPENDENT INSURANCE AGENTS:

Ewbank & Ewbank

Staton Insurance & Realty Co.

Morrow Insurance Agency

Allen E. Brown Insurance Agent

Guardian Insurance & Realty Company

Hendersonville, North Carolina

Reddy To Rock

Reddy Kilowatt never misses a party. In fact, without him, things would be pretty dull. Think of it: no stereos, televisions, electric guitars or ice cubes.

Thanks to Reddy there are over 160 flameless electric servants that make modern living comfortable, economical and fun. When you have a home of your own, there will probably be even more than that.

DUKE POWER

Compliments of

MOLAND-DRYSDALE CORPORATION

"Build Better Homes With Etowah Brick"

Hendersonville, North Carolina

Phone 3-6561

S. T. DAVENPORT

Groceries-Feeds-Gasoline

Davenport's Store has served Mills River since 1900 and, as in years gone by, Sheldon and Sue anticipate serving you in the future with genuine pleasure.

Phone OX 2-1169

Mills River, North Carolina

"Flowers For All Occasions"

COLLINS FLORIST

Corner of 5th and Church St.

Phone OXford 3-7570

Hendersonville, North Carolina

MIDWAY LUMBER & SUPPLY CO., INC.

Wholesalers & Retailers of Lumber

Building Materials
Hardware

Fletcher, N. C.

TASTY TREAT DRIVE-IN RESTAURANT

Home Made Ice Cream

Hamburger 19c Milk Shakes 19c

Variety of Sandwiches

Spartanburg Hwy.—H'ville, N. C.

Compliments of

ROYAL STEAK HOUSE

Specializing in Steaks & Salads

Fletcher, N. C.

FACTORY OUTLET

Bargains-In-Cloth

Fletcher, North Carolina

SKYLINE DAIRY BAR

Home of
"Treat Burgers"

"A Treat to Eat"

Greenville Hwy.

Compliments of

MARTIN HEATING COMPANY

307 North Church St.

Hendersonville, North Carolina

HOUSTON'S FURNITURE COMPANY

People's Home Furniture

Philco Appliances

Hendersonville, North Carolina

Compliments of

FLETCHER PHARMACY

Registered Pharmacists

PRESCRIPTIONS A SPECIALTY

Phone 684-7804, Quay H. Beck

Fletcher, North Carolina

SMITH'S GROCERY

Route 4 Box 101

Hendersonville, N. C.

Gas & Groceries

We deliver fuel oil and kerosene

Phone 693-6745

ROBERT GREER

General Contractor

GREENWOOD FOREST ESTATES

Homes — Homesites

adjoining ETOWAH VALLEY GOLF CLUB

phone 692-2094

SPRATT'S BOOK EXCHANGE

Asheville Highway

Mountain Home, North Carolina

Over 40,000 paperbacks & Magazines 10c to half original price. Your books accepted in trade.

Are you planning your future?

Plan a career at Blanton's

Blanton's

BUSINESS COLLEGE AND TRAFFIC MANAGEMENT SCHOOL

Write P. O. Box 7375, Asheville, N. C. or call (704) 252-7346

Mildew-free closets . . .
With New Deluxe Electric

DAMPP-CHASER

At all Better Hardware
And Department Stores
(Housewares or Notions)

Compliments of

FIRST UNION NATIONAL

Hendersonville, North Carolina

LAWRENCE ORR, INC.

Radio - Television - Stereo

Phone 693-4571

625 Fifth Ave. West

Hendersonville, N. C.

THOS. SHEPHERD & SON, INC.

Phone 693-3435

Funeral Directors
Since 1903

Member National
Selected Morticians
By Invitation

Congratulations
WILLIAM & MARY
Fashions for the young
and the young at heart
Fletcher, N. C.

KING-O-BURGER

15c

Hamburger French Fries

Milk Shakes

Hendersonville, N. C.

Compliments of

PAUL'S STUDIO

Hendersonville, N. C.

Music To Your Taste
Records Sheet Music Accessories

CINDY'S MUSIC SHOPPE

Tel: 693-3777

437 No. Church St.

Hendersonville, N. C.

FRANCIS AND WRIGHT, INC.

Farm Supplies

Feed-Seed-Fertilizer

Farm Equipment

Phone OX 3-3406

Hendersonville, North Carolina

Compliments of

FIRST FEDERAL SAVINGS AND LOAN ASSOCIATION

Hendersonville, North Carolina

Branch Office—Fletcher, N. C.

Compliments of

PHARMACEUTICAL ASSOCIATION

Serving Community

Health

thru Pharmacy

Compliments of

BOND BREAD

Hendersonville, N. C.

Compliments of

FLECHER MOTOR CO., INC.

Highway 25

Fletcher, North Carolina 28732

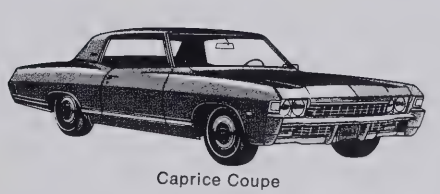

Caprice Coupe

The Outdoor Lighting Department salutes the West Henderson High School Class of 1968. . .

. . . Congratulations and Best wishes. Your future will look even brighter with outdoor Lighting products.

Progress Is Our Most Important Product

GENERAL ELECTRIC

Outdoor Lighting Department

Hendersonville, N. C.

Best Wishes

HOME BANK & TRUST COMPANY

"Your only home town bank"

Main & 4th Avenue East

Member F.D.I.C.

WARD PIANO COMPANY, INC.

"Authorized Allen Organ Dealer for WNC"

Phone 692-4755
1832 Asheville Hi-Way
Hendersonville, N. C.

Congratulations Class of 1968

BANKS GROCERY

Etowah, N. C.

Compliments of

HASTY TASTY

HITCHEN KITCHEN

CHICKEN SHACK

ARNOLD'S
FIFTH AVE. SHELL SERVICE

1500 4th Ave. West

Hendersonville, N. C.

OFFICIAL N. C.
INSPECTION STATION

Compliments of

WOOLWORTH'S

Your Favorite

Variety Store

Compliments of

CRYSTAL BARBER SHOP

7th Avenue

Hendersonville, N. C.

Compliments of

CTANSTON PRINT WORKS

Fletcher, N. C.

YOUNGBLOOD OIL
COMPANY INC.

4th Avenue East

Hendersonville, N. C.

KALIN'S FURNITURE CO.

JUSTICE BARBER SHOP

Compliments of

HENDERSONVILLE BEAUTY SCHOOL

Hendersonville, North Carolina

CHAPMAN BROS. GROCERY

Two Locations to serve You

Horse Shoe & Etowah

Open 7 days a week

We feature "Swift's protein" beef exclusively.

Your Host and Hostess
Charles and Blanch Coggins

THE VILLAGE INN
"Fine Foods"

Open From 7 A.M. to 10 P.M.
Serving Smorgasbord

Phone 692-2326
U. S. Hwy. 25 So.
Hendersonville, N. C.

ETOWAH VALLEY RIDING STABLE

Adjoing Etowah Valley Golf Course.

Etowah, North Carolina

Mr. and Mrs. Marvin Orr
Owners

Telephone 692-1873

JARVIS LIMESTONE PRODUCTS CO.

Limestone Distributors

Fletcher, N. C.

Phone 684-6579

JODY'S

You have tried the Rest,
now try the Best.

523 So. Church St.

Phone 693-9162

CHURCH STREET PURE SERVICE

3rd Avenue & Church St.

Hendersonville, N. C.

Phone 693-9225

Compliments of

FLETCHER LIMESTONE COMPANY

Phone 684-3561

Fletcher

North Carolina

21. Jackson's Flower Shop
Hendersonville, North Carolina

22. Jennie Bowen
Hendersonville, North Carolina

23. Krispy Glaze
Brevard, North Carolina

24. L. & B. Grocery
Hendersonville, North Carolina

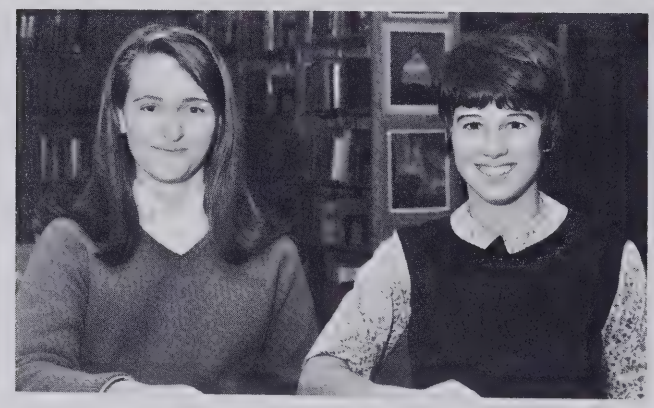

25. Lady Mink Cosmetic Aids
Hendersonville, North Carolina

26. Lance Lumber Company, Inc.
Hendersonville, North Carolina

27. Lloyd Cox Company
Hendersonville, North Carolina

28. Lunsford's Esso
Hendersonville, North Carolina

29. McCall Plumbing & Heating Co.
Hendersonville, North Carolina

30. McCall's Sunoco Service
Naples, North Carolina

31. McCrary's Ladies Wear
Hendersonville, North Carolina

32. Midway Self-Service
Fletcher, North Carolina

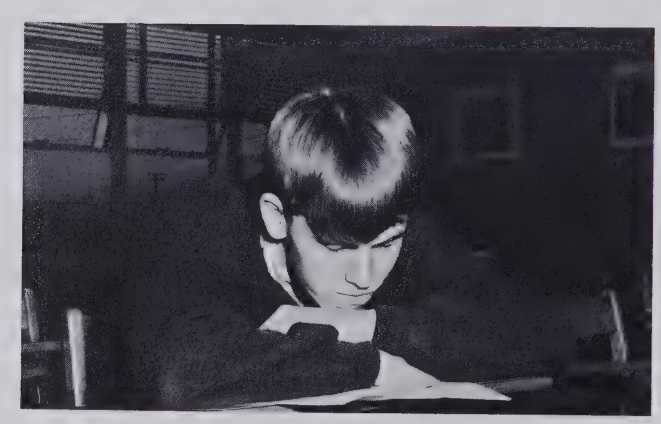

33. Mills River Grocery
Mills River, North Carolina

34. Mountain Home Nursery
Hendersonville, North Carolina

35. Nicholson's Freezer Locker
Hendersonville, North Carolina

36. The Northwestern Bank
Hendersonville, North Carolina

37. Oates Paint & Body Shop
Hendersonville, North Carolina

38. Occidental Life Insurance
Hendersonville, North Carolina

39. Pace Heating & Plumbing Co.
Hendersonville, North Carolina

40. Palace Barber Shop
Hendersonville, North Carolina

41. J. C. Penny Co.
Hendersonville, North Carolina

42. Quality Tire Company
Hendersonville, North Carolina

43. Ray's Barber Shop
Hendersonville, North Carolina

44. Ruth Originals Retail Shop
Hendersonville, North Carolina

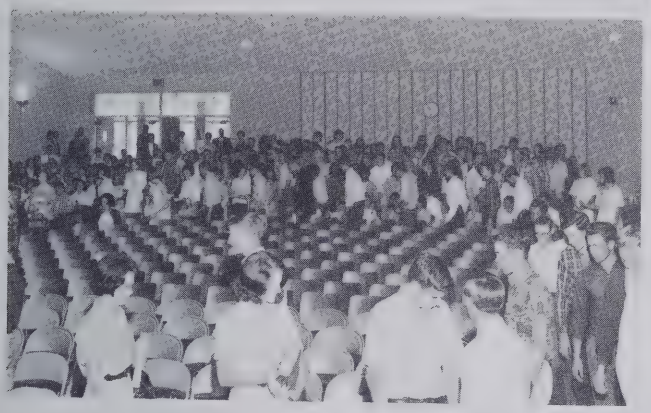

45. Jack Schulman
Hendersonville, North Carolina

46. Shealy Electric Co.
Hendersonville, North Carolina

47. Shell Service Station
Hendersonville, North Carolina

48. Sinclair Office Supply
Hendersonville, North Carolina

49. Skyland Hotel
Hendersonville, North Carolina

50. Smoke House
Hendersonville, North Carolina

51. State Capital Life
Hendersonville, North Carolina

52. J. F. Stokes & Son
Hendersonville, North Carolina

53. Sunny Acres Restaurant
Hendersonville, North Carolina

54. Town Office Supply
Hendersonville, North Carolina

55. Varner's Drug Store
Brevard, North Carolina

56. Whitaker Shoe Shop
Hendersonville, North Carolina

57. Whiteside Hobby Shoppe
Hendersonville, North Carolina

58. Pat Whitmire Insurance Agency
Hendersonville, North Carolina

1. Andy Oxy Company
   Hendersonville, North Carolina
2. Arcade Barber Shop
   Hendersonville, North Carolina
3. Belk's
   Hendersonville, North Carolina
4. Bower's Store
   Brevard, North Carolina

5. Brevard Motor Lodge
   Brevard, North Carolina
6. Brown Derby Beauty Salon
   Hendersonville, North Carolina
7. Chipman La Crosse Hosiery Mills Co.
   East Flat Rock, North Carolina
8. City Tire Service
   Hendersonville, North Carolina

9. Conley's Esso
   Hendersonville, North Carolina
10. Crest Stores Co.
    Hendersonville, North Carolina
11. Daniel's
    Hendersonville, North Carolina
12. English Bros. Shoe Shop
    Hendersonville, North Carolina

13. Etowah Beauty Shop
    Etowah, North Carolina
14. Five Points Shell
    Hendersonville, North Carolina
15. 4-Lane Drive-In
    Brevard, North Carolina
16. Goodwill Motor Co.
    Brevard, North Carolina

17. Harold's Sinclair Service
    Hendersonville, North Carolina
18. Haywood Beauty Shop
    Hendersonville, North Carolina
19. Hooper's Creek Grocery
    Fletcher, North Carolina
20. The Hot Spot
    Hendersonville, North Carolina

WESTERN CAROLINA TRIBUNE

Now 2 Tribunes Weekly

Hendersonville, N. C.

NATIONWIDE INSURANCE AGENCY

430 N. Church St.

Hendersonville, N. C.

Vernon Lewis — Fred Mason

All Ins. Needs — 693-3583

Compliments of

WHVL

Hendersonville, N. C.

FLETCHER FEEDING SERVICE, INC.

FARM EQUIPMENT

Fletcher, N. C.

Magneto Service Carburetor
Generators Auto Parts Starters

SKYLAND BATTERY & IGNITION COMPANY

432 Kanuga Street
Hendersonville, N. C.
Phone 692-6537

McFARLAND'S BAKERY

Wedding and Party Cakes

"Our specialty"

306 N. Main
Phone 693-6291
Hendersonville, N. C.

KALMIA DAIRY

All-Jersey Products

Home of all Jersey Milk

Route 25 Hendersonville, N. C.

Phone OX 3-9066

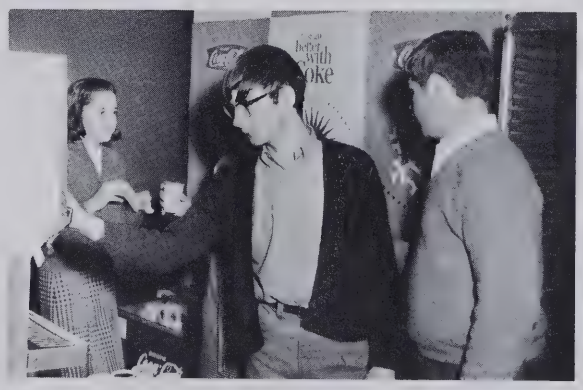

PEPSI
Pepsi please
say Pepsi please

42
10
61
81
80

Compliments of

BANKS BROTHERS CONSTRUCTION CO.

Land Clearing, Grading, Excavating
road, street and airport construction.

We are equipped to do your job properly.

Telephone 692-8218

CUNNINGHAM'S GULF SERVICE

Fletcher Camper-Trailer Rentals

Tires, Batteries, & Accessories

Reservations Accepted Now

Fletcher, N. C. 28732

Phone 684-9157

Compliments of

BERKELEY MILLS

Balfour, North Carolina

A Division of Kimberly-Clark Corporation

"Just About Everyone Uses a Product of Kimberly-Clark Every Day."

Refreshing remembrance

AUTOGRAPHS
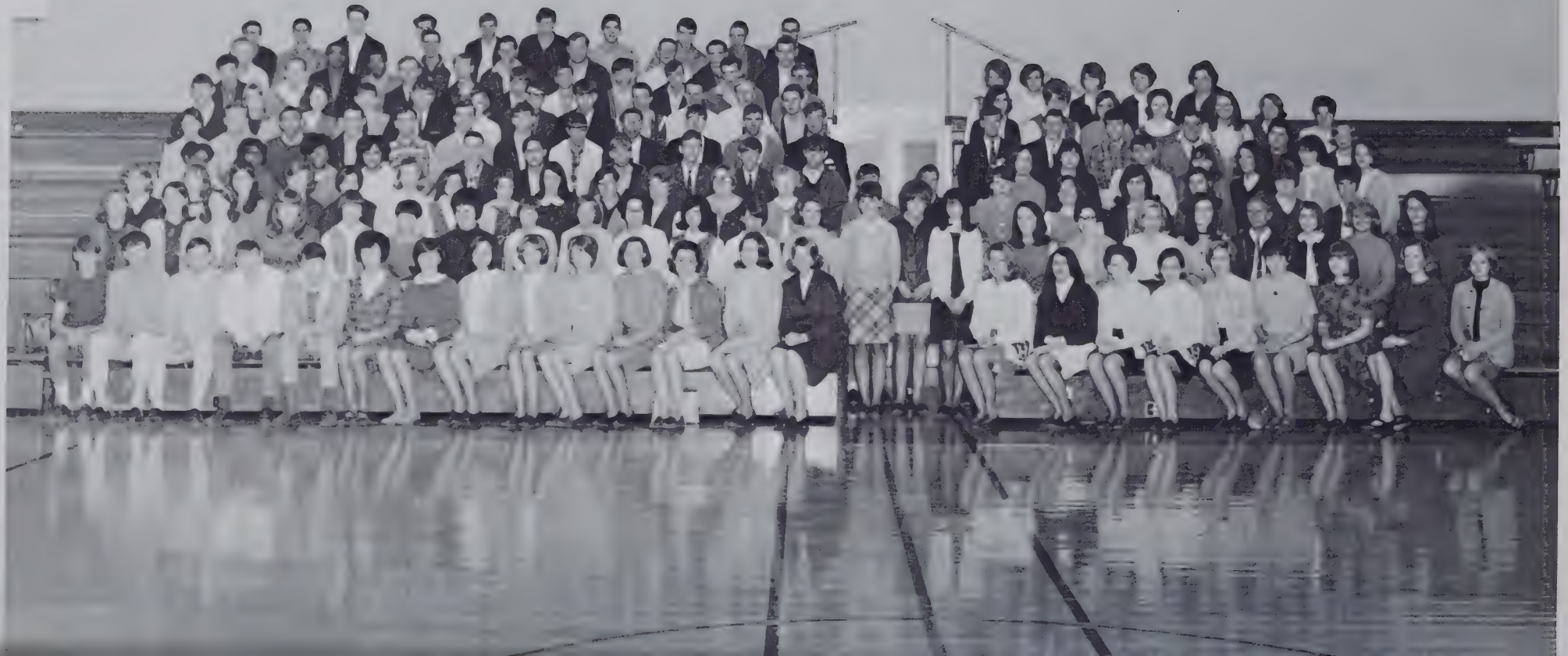
SENIOR CLASS
1968